



CONTRACT NO: HK/2015/01

**WANCHAI DEVELOPMENT PHASE II AND CENTRAL
WANCHAI BYPASS
SAMPLING, FIELD MEASUREMENT AND TESTING WORK
(STAGE 3)**

ENVIRONMENTAL PERMIT NO. EP-122/2002/E

MONTHLY ENVIRONMENTAL MONITORING & AUDIT REPORT

- DECEMBER 2018 -

CLIENTS:

**Civil Engineering and Development
Department**

PREPARED BY:

Lam Geotechnics Limited

11/F Centre Point
181-185 Gloucester Road,
Wanchai, H.K.

Telephone: (852) 2882-3939

Facsimile: (852) 2882-3331

E-mail: info@lamenviro.com

Website: <http://www.lamenviro.com>

CERTIFIED BY:

Raymond Dai
Environmental Team Leader

DATE:

10 January 2019

Ref.: AACWBIECEM00_0_10967L.18

10 January 2019

AECOM Asia Company Limited
11/F, Tower 2
Grand Central Plaza
138 Shatin Rural Committee Road
Shatin, New Territories
Hong Kong

By Post and Fax (2691 2649)

Attention: Mr. Conrad Ng

Dear Mr. Ng,

**Re: Wan Chai Development Phase II and Central-Wan Chai Bypass
Monthly Environmental Monitoring and Audit Report (December 2018)
for EP-122/2002/E**

Reference is made to the Environmental Team's submission of the captioned Monthly Environmental Monitoring and Audit (EM&A) Report for December 2018 received by e-mail on 9 January 2019 for our review and comment.

Please be informed that we have no adverse comment on the captioned submission. We write to verify the captioned submission in accordance with Condition 4.6 of the captioned Environmental Permit.

Please do not hesitate to contact the undersigned should you have any queries.

Yours faithfully,



David Yeung
Independent Environmental Checker

| | | | |
|------|-------|-------------------------------------|-------------------|
| c.c. | CEDD | Mr. Henry Tsang | by fax: 2301 1277 |
| | AECOM | Mr. Francis Leong / Mr. Stephen Lai | by fax: 2691 2649 |
| | Lam | Mr. Raymond Dai | by fax: 2882 3331 |

Q:\Projects\AACWBIECEM00\Corr\AACWBIECEM00_0_10967L.18.docx



TABLE OF CONTENTS

EXECUTIVE SUMMARY 4

1 INTRODUCTION..... 7

1.1 Scope of the Report 7

1.2 Structure of the Report 7

2 PROJECT BACKGROUND..... 9

2.1 Background 9

2.2 Scope of the Project and Site Description..... 9

2.3 Project Organization and Contact Personnel..... 10

3 STATUS OF REGULATORY COMPLIANCE 13

3.1 Status of Environmental Licensing and Permitting under the Project..... 13

4 MONITORING REQUIREMENTS 15

4.1 Noise Monitoring..... 15

4.2 Air Quality Monitoring 16

4.3 Water Quality Monitoring..... 18

5 MONITORING RESULTS..... 21

5.1 Noise Monitoring Results 21

5.2 Air Quality Monitoring Results 22

5.3 Water Quality Monitoring Results 23

5.4 Waste Monitoring Results 25

6 COMPLIANCE AUDIT 27

6.1 Noise Monitoring..... 27

6.2 Air Quality Monitoring 27

6.3 Water Quality Monitoring..... 27

6.4 Review of the Reasons for and the Implications of Non-compliance..... 27

6.5 Summary of action taken in the event of and follow-up on non-compliance
27

**7 CUMULATIVE CONSTRUCTION IMPACT DUE TO THE CONCURRENT
PROJECTS 28**

8 ENVIRONMENTAL SITE AUDIT 29

9 COMPLAINTS, NOTIFICATION OF SUMMONS AND PROSECUTION..... 30

10 CONCLUSION..... 31



LIST OF TABLES

[Table 1 Summary of Water Quality Monitoring Exceedances in Reporting Month](#)

[Table 2.1 Schedule 2 Designated Projects under this Project](#)

[Table 2.2 Contact Details of Key Personnel](#)

[Table 3.1 Summary of the current status on licences and/or permits on environmental protection pertinent to the Project](#)

[Table 3.2 Cumulative Summary of Valid Licences and Permits under Contract no. HK/2012/08](#)

[Table 3.3 Cumulative Summary of Valid Licences and Permits under Contract no. HK/2010/08](#)

[Table 4.1 Continuous Noise Monitoring Stations](#)

[Table 4.2 Air Quality Monitoring Stations](#)

[Table 4.3 Water Quality Monitoring Station](#)

[Table 4.4 Marine Water Quality Monitoring Frequency and Parameters](#)

[Table 5.1 Continuous Noise Monitoring Stations for Contract no. HK/2012/08](#)

[Table 5.2 Continuous Noise Monitoring Stations for Contract no. HK/2010/08](#)

[Table 5.3 Air Quality Monitoring Station for Contract no. HK/2012/08](#)

[Table 5.4 Air Quality Monitoring Station for Contract no. HK/2010/08](#)

[Table 5.5 Water Quality Monitoring Station for Contract no. HK/2012/08](#)

[Table 5.6 Summary of Water Quality Monitoring Exceedance in Reporting Month](#)

[Table 5.7 Details of Waste Disposal for Contract no. HK/2012/08](#)

[Table 5.8 Details of Waste Disposal for Contract no. HK/2010/08](#)

[Table 9.1 Cumulative Statistics on Complaints](#)

[Table 9.2 Cumulative Statistics on Successful Prosecutions](#)

[Table 10.1 Summary of Key Construction Activities of Individual Contract\(s\) to be commenced in Coming Reporting Month](#)



LIST OF FIGURES

- Figure 2.1 Project Layout
Figure 2.2 Project Organization Chart
Figure 4.1 Locations of Environmental Monitoring Stations

LIST OF APPENDICES

- Appendix 3.1 Environmental Mitigation Implementation Schedule
Appendix 4.1 Action and Limit Level
Appendix 4.2 Copies of Calibration Certificates
Appendix 5.1 Monitoring Schedule for Reporting Month and Coming month
Appendix 5.2 Continuous Noise Monitoring Results and Graphical Presentations
Appendix 5.3 Air Quality Monitoring Results and Graphical Presentations
Appendix 5.4 Water Quality Monitoring Results and Graphical Presentations
Appendix 6.1 Event Action Plans
Appendix 6.2 Notification of Exceedance
Appendix 9.1 Complaint Log
Appendix 10.1 Construction Programme of Individual Contracts

EXECUTIVE SUMMARY

- i. This is the Environmental Monitoring and Audit (EM&A) Monthly Report – [December 2018](#) specific for Environmental Permit no. EP-122/2002/E. The EM&A report is prepared by the Environmental Team (ET) employed under Contract No. HK/2015/01 – Wan Chai Development Phase II and Central Wanchai Bypass – Sampling, Field Measurement and Testing Works (Stage 3). This report presents the environmental monitoring findings and information recorded during the period of [December 2018](#). The cut-off date of reporting is the last day of each reporting month.
- ii. The implementation of the Environmental Monitoring and Audit Programme for the Wan Chai Development phase II and Central-Wan Chai Bypass Project has been taken over by the Lam Geotechnics Limited (LGL) under Contract HK/2015/01 – Wan Chai Development Phase II and Central Wanchai Bypass – Sampling, Field Measurement and Testing Works (Stage 3) from 27 December 2015 in continuation of the previous Environmental Team employed under Contract HK/2011/07 – Wan Chai Development Phase II and Central Wanchai Bypass – Sampling, Field Measurement and Testing Works (Stage 2).
- iii. In the reporting month, the principal work activities of the contracts are included as follows:
Contract no. HK/2012/08 – Wan Chai Development Phase II – Central- Wan Chai Bypass at Wan Chai West
 - [Roadworks](#)
 - [Drainage](#)
 - [Seawall coping](#)
Contract no. HY/2010/08 – Central- Wan Chai Bypass (CWB) – Tunnel (Slip Road 8)
 - [Junction modification](#)
Noise Monitoring
 - iv. Continuous noise monitoring was conducted at ACL3 – City Hall.
 - v. [No action or limit level exceedance was recorded in the reporting period.](#)
 - vi. Due to safety concern, the location of the continuous noise monitoring station at City Hall was finely adjusted to the roof of the City Hall, Low Block on 1 May 2013.
Air Quality Monitoring
 - vii. 1-hour and 24-hour Total Suspended Particulates (TSP) monitoring were conducted on every six days basis at ACL1 – City Hall and ACL2a – Contractor HK/2012/08 Site Office.
 - viii. [No action or limit level exceedance was recorded at ACL1 – City Hall and ACL2a – Contractor HK/2012/08 Site Office in the reporting month.](#)

- ix. Due to the defective electricity supply found at monitoring station ACL1 and the advice from City Hall Building Management, the air quality monitoring station ACL1 – City Hall was finely adjusted on 28 Feb 2014 to an alternate electricity supply.
- x. Due to the large scale renovation works at People’s Liberation Army Headquarter, a Proposal for Relocation of Air Quality Monitoring Station at People’s Liberation Army Headquarter (ACL2) was formally submitted to EPD on 4th November, 2013.
- xi. The Proposal for Relocation of Air Quality Monitoring Station at People’s Liberation Army Headquarter (ACL2) was approved by EPD on 27 November 2013.
- xii. According to the approved proposal for relocation of Air Quality Monitoring station, the action and limit levels of ACL2a shall adopt the reference monitoring result from the baseline air monitoring report for EP/364/2009 in 22 April 2010 in which approved by EPD.
- xiii. The air quality monitoring at ACL2a – Contractor HK/2012/08 Site Office was commenced on 7 December 2013.

Water Quality Monitoring

- xiv. As confirmed by WDII RSS, the dredging works, seawall modification works and other associated works undertaken at Central Reclamation Phase III by Contractor HK/2012/08 was commenced in late September 2014. According to the approved EM&A manual under EP-122/2002/E, water quality monitoring shall be implemented at the Central Reclamation Phase III works area accordingly to assess any potential water quality impact during the construction period.
- xv. Water quality monitoring at M5B and Culvert J were conducted three days per week during reporting period starting from 26 September 2014. The action and limit level exceedance of water quality monitoring are summarized in **Table 1**.
- xvi. **Two action level exceedance of dissolved oxygen was recorded at M5B – Central Cooling Intake on 17 December 2018 during flood tide and 19 December 2018 during ebb tide. After investigation, the exceedance was concluded as non-project related.**

Table 1 Summary of Water Quality Monitoring Exceedances in Reporting Month

| Contract No. | Water quality monitoring station | Mid-flood | | | | Mid-ebb | | | |
|--------------|----------------------------------|-----------|----------|----------|----------|----------|----------|----------|----------|
| | | DO | | SS | | DO | | SS | |
| | | AL | LL | AL | LL | AL | LL | AL | LL |
| HK/2012/08 | M5B ² | 1 | 0 | 0 | 0 | 1 | 0 | 0 | 0 |
| | Culvert J ¹ | - | - | - | - | - | - | - | - |
| Total | | 1 | 0 | 0 | 0 | 1 | 0 | 0 | 0 |

Remarks¹: Action or limit level are not applicable to reference station Culvert J.

Remarks²: Turbidity measurement are reported as reference.

Complaints, Notifications of Summons and Successful Prosecutions

- xvii. **No environmental complaint was received in this reporting month.**

Site Inspections and Audit

- xviii. The Environmental Team (ET) conducted weekly site inspection for Contract no. HK/2012/08 and HY/2010/08 in this reporting period. The Contractors rectified major observation and recommendations made during the audit sessions. No non-conformance was identified during the site inspections.

Future Key Issues

- xix. In the coming reporting month, the principal work activities of the contract is anticipated as follows:

Contract no. HK/2012/08 – Wan Chai Development Phase II – Central- Wan Chai Bypass at Wan Chai West

- Roadworks
- Drainage
- Seawall coping

Contract no. HY/2010/08 – Central- Wan Chai Bypass (CWB) – Tunnel (Slip Road 8)

- Junction modification

1 INTRODUCTION

1.1 Scope of the Report

- 1.1.1. Lam Geotechnics Limited (LGL) has been appointed take up the role as the Environmental Team (ET) under Contract HK/2015/01 – Wan Chai Development Phase II and Central Wan Chai Bypass – Sampling, Field Measurement and Testing works (Stage 3) to implement the Environmental Monitoring and Audit (EM&A) programme under Environmental Permit EP-122/2002/E and as stipulated in the EM&A Manual of the approved Environmental Impact Assessment (EIA) Report for Central Reclamation Phase III - Studies, Site Investigation, Design and Construction (Register No.: AEIAR-040/2001) since 27 December 2015.
- 1.1.2. This report documents the finding of EM&A works for Environmental Permit (EP) no. EP-122/2002/E, during the period of [December 2018](#). The cut-off date of reporting is the last day of each reporting month.

1.2 Structure of the Report

- Section 1** **Introduction** – details the scope and structure of the report.
- Section 2** **Project Background** – summarizes background and scope of the project, site description, project organization and contact details of key personnel during the reporting period.
- Section 3** **Status of Regulatory Compliance** – summarizes the status of valid Environmental Permits / Licenses during the reporting period.
- Section 4** **Monitoring Requirements** – summarizes all monitoring parameters, monitoring methodology and equipment, monitoring locations, monitoring frequency, criteria and respective event and action plan and monitoring programmes.
- Section 5** **Monitoring Results** – summarizes the monitoring results obtained in the reporting period.
- Section 6** **Compliance Audit** – summarizes the auditing of monitoring results, all exceedances environmental parameters.
- Section 7** **Cumulative Construction Impact due to the Concurrent Projects** – summarizes the relevant cumulative construction impact due to the concurrent activities of the concurrent Projects.



Section 8 ***Environmental Site Audit*** – summarizes the findings of weekly site inspections undertaken within the reporting period, with a review of any relevant follow-up actions within the reporting period.

Section 9 ***Complaints, Notification of summons and Prosecution*** – summarizes the cumulative statistics on complaints, notification of summons and prosecution

Section 10 ***Conclusion***

2 PROJECT BACKGROUND

2.1 Background

2.1.1 Central Reclamation Phase III - Studies, Site Investigation, Design and Construction (hereafter called “the Project”) are Designated Project (DP) under the Environmental Impact Assessment Ordinance (Cap. 499) (EIAO). The Environmental Impact Assessment (EIA) Reports for Central Reclamation Phase III - Studies, Site Investigation, Design and Construction (Register No. AEIAR-040/2001) has been approved on 31 August 2001.

2.2 Scope of the Project and Site Description

2.2.1. The design and construction of Central Reclamation Phase III involves the permanent reclamation and construction and operation of a trunk road and its road tunnel that is shown at [Figure 2.1](#).

2.2.2. The key purpose of the study area encompasses the area of Victoria Harbour to the southeast of the new Outlying Islands Ferry Piers and north of Edinburgh Place and Lung Wui Road. The area extends eastward to Fenwick Pier Street and the Fleet Arcade, and includes the existing GPO, Star Ferry Piers, Queens Pier, City Hall, PLA Headquarters, Hong Kong Red Cross Headquarters building and the Tamar Site. The scope of the Central Reclamation, Phase III includes:

- Reclamation and seawalls, roads and associated services, North Island Line Protection Works and Advance Trunk Road Tunnel (ATRT) for the CWB;
- Re provisioning of Star Ferry Pier, public landing steps, wallah wallah moorings, and motor boat/launch operators' kiosks;
- External cooling water systems which consist of the cooling water pumping shells for future developments, and the re provisioning of existing cooling water pumping stations and associated pipework systems and E&M works;
- Re provisioning of existing Leisure and Cultural Services Department (LCSD)'s facilities;
- Provision of a flood relief path, stormwater culvert extensions, upgrading of hinterland stormwater drainage resulting from the reclamation, demolition of the existing waterfront structures and necessary landscaping;
- The Hong Kong Station Extended Overrun Tunnel (EOT) and associated ventilation structures entrusted for construction within the CR III works;
- Re provisioning of the Government Heliport at the Wan Chai PCWA and re provisioning of the Wan Chai PCWA at Chai Wan Basin.

2.2.3. The project also contains various Schedule 2 DPs that, under the EIAO, require Environmental Permits (EPs) to be granted by the DEP before they may be either constructed

or operated. **Table 2.1** summarises the four individual DPs under this Project. **Figure 2.1** shows the locations of these Schedule 2 DPs.

Table 2.1 Schedule 2 Designated Projects under this Project

| Item | Designated Project | EIAO Reference |
|------|--|-------------------------|
| DP1 | Reclamation works | Schedule 2, Part I, A.7 |
| DP2 | Road P2 and other roads which are classified as primary/district distributor roads | Schedule 2, Part I, A.1 |
| DP3 | Central-Wanchai bypass (CWB) | Schedule 2, Part I, C.1 |
| DP4 | The North Island Line (NIL) Protection Works within CRIII | Schedule 2, Part I, A.7 |

2.2.4. Contract HK/2012/08 – Wan Chai Development Phase II – Central- Wan Chai Bypass at Wan Chai West as part of the Project works by the Civil Engineering and Development Department (CEDD) is associated with Designated Project 1(DP1) and Designated Project (DP2).

2.2.5. Contract HY/2009/18 – Central Wanchai Bypass – Central Interchange as part of the Project works by the Highways Department (HyD) is associated with Designated Project 2(DP2). As confirmed with Resident Site Staff, the construction of P1 Road of DP2 under Contract HY/2009/18 have been completed on 1 November 2017.

2.2.6. Contract HY/2010/08 – Central Wanchai Bypass – Tunnel as part of the Project works by the Highways Department (HyD) is associated with Designated Project 2 (DP2).

2.3 Project Organization and Contact Personnel

2.3.1 Civil Engineering and Development Department is the overall project controllers for the Central Reclamation Phase III Project. For the construction phase of the Project, Project Engineer, Contractor(s), Environmental Team and Independent Environmental Checker are appointed to manage and control environmental issues.

2.3.2 The proposed project organization and lines of communication with respect to environmental protection works are shown in **Figure 2.2**. Key personnel and contact particulars are summarized in **Table 2.2**:

Table 2.2 Contact Details of Key Personnel

| Party | Role | Post | Name | Contact No. | Contact Fax |
|---------------------------|--|---|-------------------|-------------|-------------|
| AECOM | Engineer's Representative for WDII | Chief Resident Engineer | Ms. Gloria Tang | 2587 1778 | 2587 1877 |
| | Engineer's Representative for CWB | Principal Resident Engineer | Mr. Peter Poon | 3922 3388 | 3912 3010 |
| China State-Build King JV | Contractor under Contract no. HK/2012/08 | Project Director | C. N. LAI | 9106 5806 | 2877 1522 |
| | | Site Agent | Mr. George Cheung | 9268 1918 | |
| | | Environmental Officer | Mr. James Ma | 9130 9549 | |
| | | Environmental Supervisor | Mr. Y. L. HO | 9856 5669 | |
| China State | Contractor under Contract no. HY/2010/08 | Project Director | Mr. Chris Leung | 3467 4299 | 2566 8061 |
| | | Project Manager | Mr. Chan Ying Lun | 3418 3001 | |
| | | Site Agent | Mr. Thomas Lui | 3557 6452 | |
| | | Marine Manager | Mr. Nickael Chan | 3557 6333 | |
| | | Construction Manager | Mr. Tom Tong | 3557 6367 | |
| | | Environmental Officer | Mr. Gabriel Wong | 3557 6466 | |
| Ramboll Hong Kong Limited | Independent Environmental Checker (IEC) | Independent Environmental Checker (IEC) | Mr. David Yeung | 3465 2888 | 3465 2899 |
| Lam Geotechnics Limited | Environmental Team (ET) | Environmental Team Leader (ETL) | Mr. Raymond Dai | 2882 3939 | 2882 3331 |

2.3.3 In this reporting month, the principal work activities of the contract is included as follows:

Contract no. HK/2012/08 – Wan Chai Development Phase II – Central- Wan Chai Bypass at Wan Chai West

- Roadworks
- Drainage
- Seawall coping

Contract no. HY/2010/08 – Central- Wan Chai Bypass (CWB) – Tunnel (Slip Road 8)

- Junction modification

2.3.4 In coming reporting month, the principal work activities of the contract is anticipated as follows:

Contract no. HK/2012/08 – Wan Chai Development Phase II – Central- Wan Chai Bypass at Wan Chai West

- Roadworks
- Drainage
- Seawall coping

Contract no. HY/2010/08 – Central- Wan Chai Bypass (CWB) – Tunnel (Slip Road 8)

- Junction modification

3 STATUS OF REGULATORY COMPLIANCE

3.1 Status of Environmental Licensing and Permitting under the Project

3.1.1. A summary of the current status on licences and/or permits on environmental protection pertinent to the Project is shown in **Table 3.1**.

Table 3.1 Summary of the current status on licences and/or permits on environmental protection pertinent to the Project

| Permits and/or Licences | Reference No. | Issued Date | Status |
|-------------------------|---------------|-------------|--------|
| Environmental Permit | EP-122/2002/E | 24 Sep 2015 | Valid |

3.1.2. The current status on licences and/or permits on environmental protection pertinent for Contract no. HK/2012/08 showed in **Table 3.2**.

Table 3.2 Cumulative Summary of Valid Licences and Permits under Contract no. HK/2012/08

| Permits and/or Licences | Reference No. | Issued Date | Valid Period/ Expiry Date | Status |
|--|-------------------|-------------|----------------------------|--------|
| Notification of Works Under APCO | 355439 | 4 Feb 2013 | N/A | Valid |
| Registration as a Chemical Waste Producer | 5213-134-C3790-01 | 30 Jun 2016 | N/A | Valid |
| Billing Account under Waste Disposal Ordinance | 7016883 | 18 Feb 2013 | N/A | Valid |
| Billing Account under Waste Disposal Ordinance (Dumping by Vessel) | - | - | - | - |
| Construction Noise Permit | GW-RS0602-18 | 10 Jul 2018 | 13 Jul 2018 to 12 Jan 2019 | Valid |
| Construction Noise Permit | GW-RS0913-18 | 4 Oct 2018 | 5 Oct 2018 to 4 Apr 2019 | Valid |
| Water Discharge Licence | WT00018470-2014 | 6 Mar 2014 | 31 Mar 2019 | Valid |

3.1.3. The current status on licences and/or permits on environmental protection pertinent for Contract no. HY/2010/08 showed in **Table 3.3**.

Table 3.3 Cumulative Summary of Valid Licences and Permits under Contract no. HY/2010/08

| Permits and/or Licences | Reference No. | Issued Date | Valid Period/ Expiry Date | Status |
|--|----------------------|-------------|----------------------------------|--------|
| Notification of Works Under APCO | 357176 | 2 Apr 2013 | N/A | Valid |
| Registration as a Chemical Waste Producer | WPN5213-147-C1169-44 | 27 Mar 2013 | N/A | Valid |
| Billing Account under Waste Disposal Ordinance | 7017170 | 27 Mar 2013 | N/A | Valid |
| Billing Account under Waste Disposal Ordinance (Dumping by Vessel) | 7020947 | 22 Dec 2014 | N/A | Valid |
| Construction Noise Permit | GW-RS1024-18 | 12 Nov 2018 | 12 Nov 2018 to 30 Dec 2018 | Valid |

3.1.4. Implementation status of the recommended mitigation measures during this reporting month is presented in [Appendix 3.1](#).

4 MONITORING REQUIREMENTS

4.1 Noise Monitoring

NOISE MONITORING STATIONS

- 4.1.1. The continuous noise monitoring station for the Project is listed and shown in **Table 4.1** and **Figure 4.1**. **Appendix 4.1** shows the established Action/Limit Levels for the monitoring works.

Table 4.1 Continuous Noise Monitoring Stations

| District | Station | Description |
|----------|---------|-------------|
| Central | ACL3 | City Hall |

NOISE MONITORING PARAMETERS, FREQUENCY AND DURATION

- 4.1.2. Continuous 24-hour noise monitoring shall be carried out at the designated monitoring stations. The following is an initial guide on the regular monitoring frequency for each station on a 24 hours daily basis when noise generating activities are underway:
- One set of measurements between 0700 and 1900 hours on normal weekdays.
 - One set of measurements between 1900 and 2300 hours on normal weekdays and 0700 and 2300 hours on public holidays.
 - One set of measurements between 2300 and 0700 hours on next day on every day.
- 4.1.3. If construction works are extended to include works during the hours of 1900 – 0700 as well as public holidays and Sundays, additional weekly impact monitoring shall be carried out during respective restricted hours periods. Applicable permits under NCO shall be obtained by the Contractor.

MONITORING EQUIPMENT

- 4.1.4. As referred to in the Technical Memorandum TM issued under the NCO, sound level meters in compliance with the International Electrotechnical Commission Publications 651: 1979 (Type 1) and 804: 1985 (Type 1) specifications shall be used for carrying out the noise monitoring. Immediately prior to and following each noise measurement the accuracy of the sound level meter shall be checked using an acoustic calibrator generating a known sound pressure level at a known frequency. Measurements may be accepted as valid only if the calibration level from before and after the noise measurement agrees to within 1.0 dB.
- 4.1.5. Noise measurements shall not be made in fog, rain, wind with a steady speed exceeding 5 m/s or wind with gusts exceeding 10 m/s. The wind speed shall be checked with a portable wind speed meter capable of measuring the wind speed in m/s.

4.1.6. The sound level meter shall be checked using an acoustic calibrator generating a known sound pressure level at a known frequency before deployment to the site and during each site visit. Measurements will be accepted as valid only if the calibration level from before and after the noise measurement agrees to within 1.0 dB.

4.2 Air Quality Monitoring

AIR QUALITY MONITORING STATIONS

4.2.1. The air quality monitoring stations for the Project are listed and shown in **Table 4.2** and **Figure 4.1**. **Appendix 4.1** shows the established Action/Limit Levels for the monitoring works.

Table 4.2 Air Quality Monitoring Stations

| Station ID | Description |
|------------|-----------------------------------|
| ACL1 | City Hall |
| ACL2a | Contractor HK/2012/08 Site Office |

AIR QUALITY MONITORING PARAMETERS, FREQUENCY AND DURATION

4.2.2. One-hour and 24-hour TSP levels should be measured to indicate the impacts of construction dust on air quality. The 24-hour TSP levels shall be measured by following the standard high volume sampling method as set out in the Title 40 of the Code of Federal Regulations, Chapter 1 (Part 50), Appendix B.

4.2.3. All relevant data including temperature, pressure, weather conditions, elapsed-time meter reading for the start and stop of the sampler, identification and weight of the filter paper, and any other local atmospheric factors affecting or affected by site conditions, etc., shall be recorded down in detail.

4.2.4. For regular impact monitoring, the sampling frequency of at least once in every six-days, shall be strictly observed at all the monitoring stations for 24-hour TSP monitoring. For 1-hour TSP monitoring, the sampling frequency of at least three times in every six-days should be undertaken when the highest dust impact occurs.

SAMPLING PROCEDURE AND MONITORING EQUIPMENT

4.2.5. High volume samplers (HVSs) in compliance with the following specifications shall be used for carrying out the 1-hour and 24-hour TSP monitoring:

- 0.6 – 1.7 m³ per minute adjustable flow range;
- Equipped with a timing / control device with +/- 5 minutes accuracy for 24 hours operation;
- Installed with elapsed-time meter with +/- 2 minutes accuracy for 24 hours operation;

- Capable of providing a minimum exposed area of 406 cm²;
- Flow control accuracy: +/- 2.5% deviation over 24-hour sampling period;
- Equipped with a shelter to protect the filter and sampler;
- Incorporated with an electronic mass flow rate controller or other equivalent devices;
- Equipped with a flow recorder for continuous monitoring;
- Provided with a peaked roof inlet;
- Incorporated with a manometer;
- Able to hold and seal the filter paper to the sampler housing at horizontal position;
- Easily changeable filter; and
- Capable of operating continuously for a 24-hour period.

4.2.6. Initial calibration of dust monitoring equipment shall be conducted upon installation and thereafter at bi-monthly intervals. The transfer standard shall be traceable to the internationally recognized primary standard and be calibrated annually. The concern parties such as IEC shall properly document the calibration data for future reference. All the data should be converted into standard temperature and pressure condition.

LABORATORY MEASUREMENT / ANALYSIS

- 4.2.7. A clean laboratory with constant temperature and humidity control, and equipped with necessary measuring and conditioning instruments to handle the dust samples collected, shall be available for sample analysis, and equipment calibration and maintenance. The laboratory should be HOKLAS accredited.
- 4.2.8. Filter paper of size 8" x 10" shall be labelled before sampling. It shall be a clean filter paper with no pinholes, and shall be conditioned in a humidity-controlled chamber for over 24-hours and be pre-weighed before use for the sampling.
- 4.2.9. After sampling, the filter paper loaded with dust shall be kept in a clean and tightly sealed plastic bag. The filter paper shall then be returned to the laboratory for reconditioning in the humidity controlled chamber followed by accurate weighing by an electronic balance with readout down to 0.1 mg. The balance shall be regularly calibrated against a traceable standard.
- 4.2.10. All the collected samples shall be kept in a good condition for 6 months before disposal.
- 4.2.11. Current calibration certificates of equipment are presented in **Appendix 4.2.**

4.3 **Water Quality Monitoring**

WATER QUALITY MONITORING STATIONS

4.3.1 The water quality monitoring stations for the Project are listed and shown in **Table 4.3** and **Figure 4.1**. **Appendix 4.1** shows the established Action/Limit Levels for the monitoring works.

Table 4.3 Water Quality Monitoring Stations

| Station ID | Description | Easting | Northing |
|-------------------------------------|---|---------|----------|
| Cooling Water Intakes | | | |
| M5B | Swire / Government Headquarters/ Tamar Development/ MTRCL and HSBC Headquarters | 835169 | 816052 |
| Culverts (Reference Station) | | | |
| Culvert J | Culvert J Outfall Location | 835082 | 816071 |

WATER QUALITY PARAMETERS

- 4.3.2. Monitoring of dissolved oxygen (DO), turbidity and suspended solids (SS) shall be carried out at WSD flushing water intakes and cooling water intakes. DO and Turbidity are measured in-situ while SS is determined in laboratory.
- 4.3.3. In association with the water quality parameters, other relevant data shall also be measured, such as monitoring location/position, time, sampling depth, water temperature, pH, salinity, dissolved oxygen (DO) saturation, weather conditions, sea conditions, tidal stage, and any special phenomena and work underway at the construction site etc.

SAMPLING PROCEDURES AND MONITORING EQUIPMENT

4.3.4. The interval between two sets of monitoring should not be less than 36 hours except where there are exceedances of Action and/or Limit Levels, in which case the monitoring frequency will be increased. **Table 4.4** shows the proposed monitoring frequency and water quality parameters. Duplicate in-situ measurements and water sampling should be carried out in each sampling event. For selection of tides for in-situ measurement and water sampling, tidal range of individual flood and ebb tides should be not less than 0.5m.

Table 4.4 Marine Water Quality Monitoring Frequency and Parameters

| Activities | Monitoring Frequency ¹ | Parameters ² |
|---|---|--|
| During the 4-week baseline monitoring period | Three days per week, at mid-flood and mid-ebb tides | Turbidity, Suspended Solids (SS), Dissolved Oxygen (DO), pH, Temperature, Salinity |
| During marine construction works | Three days per week, at mid-flood and mid-ebb tides | Turbidity, Suspended Solids (SS), Dissolved Oxygen (DO), pH, Temperature, Salinity |
| After completion of marine construction works | Three days per week, at mid-flood and mid-ebb tides | Turbidity, Suspended Solids (SS), Dissolved Oxygen (DO), pH, Temperature, Salinity |

Notes:

1. For selection of tides for in-situ measurement and water sampling, tidal range of individual flood and ebb tides should be not less than 0.5m.
2. Turbidity should be measured in situ whereas SS should be determined by laboratory.

DISSOLVED OXYGEN AND TEMPERATURE MEASURING EQUIPMENT

- 4.3.5. The instrument should be a portable, weatherproof dissolved oxygen measuring instrument complete with cable, sensor, comprehensive operation manuals, and use a DC power source. It should be capable of measuring:
- a dissolved oxygen level in the range of 0-20 mg/l and 0-200% saturation
 - a temperature of 0-45 degree Celsius
- 4.3.6. It should have a membrane electrode with automatic temperature compensation complete with a cable. Sufficient stocks of spare electrodes and cables should be available for replacement where necessary. (e.g. YSI model 59 meter, YSI 5739 probe, YSI 5795A submersible stirrer with reel and cable or an approved similar instrument).
- 4.3.7. Should salinity compensation not be build-in in the DO equipment, in-situ salinity shall be measured to calibrate the DO equipment prior to each DO measurement.

TURBIDITY MEASUREMENT INSTRUMENT

- 4.3.8. The instrument should be a portable, weatherproof turbidity-measuring instrument complete with comprehensive operation manual. The equipment should use a DC power source. It should have a photoelectric sensor capable of measuring turbidity between 0-1000 NTU and be complete with a cable (e.g. Hach model 2100P or an approved similar instrument).

SAMPLER

- 4.3.9. A water sampler comprises a transparent PVC cylinder, with a capacity of not less than 2 litres, and can be effectively sealed with latex cups at both ends. The sampler should have a positive latching system to keep it open and prevent premature closure until released by a messenger when the sampler is at the selected water depth (e.g. Kahlsico Water Sampler or an approved similar instrument).

SAMPLE CONTAINER AND STORAGE

- 4.3.10. Water samples for suspended solids measurement should be collected in high-density polythene bottles, packed in ice (cooled to 4°C without being frozen), and delivered to ALS Technichem (HK) Pty Ltd. as soon as possible after collection for analysis.

WATER DEPTH DETECTOR

- 4.3.11. A portable, battery-operated echo sounder shall be used for the determination of water depth at each designated monitoring station. This unit can either be handheld or affixed to the bottom of the workboat, if the same vessel is to be used throughout the monitoring programme.

SALINITY

- 4.3.12. A portable salinometer capable of measuring salinity in the range of 0-40 ppt shall be provided for measuring salinity of the water at each of monitoring location.

MONITORING POSITION EQUIPMENT

- 4.3.13. A hand-held or boat-fixed type digital Global Positioning System (GPS) with waypoint bearing indication or other equivalent instrument of similar accuracy shall be provided and used during monitoring to ensure the monitoring vessel is at the correct location before taking measurements.

CALIBRATION OF IN-SITU INSTRUMENTS

- 4.3.14. All in-situ monitoring instrument shall be checked, calibrated and certified by a laboratory accredited under HOKLAS or equivalent before use, and subsequently re-calibrated at 3 monthly intervals throughout all stages of the water quality monitoring. Responses of sensors and electrodes should be checked with certified standard solutions before each use. Wet bulb calibration for a DO meter shall be carried out before measurement at each monitoring location.
- 4.3.15. For the on site calibration of field equipment by the ET, the BS 127:1993, "Guide to Field and on-site test methods for the analysis of waters" should be observed.
- 4.3.16. Sufficient stocks of spare parts should be maintained for replacements when necessary. Backup monitoring equipment shall also be made available so that monitoring can proceed uninterrupted even when some equipment is under maintenance, calibration, etc.
- 4.3.17. Current calibration certificates of equipment are presented in [Appendix 4.2](#).

LABORATORY MEASUREMENT / ANALYSIS

- 4.3.18. Analysis of suspended solids has been carried out in a HOKLAS accredited laboratory, ALS Technichem (HK) Pty Ltd. Water samples of about 1L shall be collected at the monitoring stations for carrying out the laboratory SS determination. The SS determination work shall start within 24 hours after collection of the water samples. The SS determination shall follow APHA 19ed or equivalent methods subject to the approval of IEC and EPD.

5 MONITORING RESULTS

5.0.1. The environmental monitoring will be implemented based on the division of works areas of each designated project managed under different contracts with separate FEP applied by individual contractors. Overall layout showing work areas of various contracts, latest status of work commencement and monitoring stations is shown in [Figure 2.1](#) and [Figure 4.1](#). The monitoring results are presented in according to the Individual Contract(s).

5.0.2. In the reporting month, the concurrent contracts are:

- Contract no. HK/2012/08 – Wan Chai Development Phase II – Central – Wan Chai Bypass at Wan Chai West.
- Contract no. HY/2010/08 – Central- Wan Chai Bypass (CWB) – Tunnel (Slip Road 8)

5.0.3. The environment monitoring schedules for reporting month and coming month are presented in [Appendix 5.1](#).

5.1 Noise Monitoring Results

5.1.1 Due to safety concerned, the location of the continuous noise monitoring station at City Hall was finely adjusted to the roof of the City Hall, Low Block on 1 May 2013.

Contract no. HK/2012/08 – Wan Chai Development Phase II – Central – Wan Chai Bypass at Wan Chai West

5.1.2 The proposed division of noise monitoring stations is summarized in **Table 5.1** below.

Table 5.1 Continuous Noise Monitoring Stations for Contract no. HK/2012/08

| Location ID | District | Description |
|-------------|----------|-------------|
| ACL3 | Central | City Hall |

Remarks: Continuous noise monitoring results and graphical presentation for ACL3 during restricted hours and night time period are for information only.

5.1.3 [No action or limit level exceedance was recorded in the reporting period.](#)

Contract no. HY/2010/08 – Central- Wan Chai Bypass (CWB) – Tunnel (Slip Road 8)

5.1.4 As confirmed with CWB RSS, junction modification works in Central area would be conducted by Contract HY/2010/08 starting from July 2018 and tentatively completed in September 2018. The continuous noise monitoring station ACL3 located at City Hall would tentatively associated with Contract HY/2010/08.

5.1.5 The proposed division of noise monitoring stations is summarized in **Table 5.2** below.

Table 5.2 Continuous Noise Monitoring Stations for Contract no. HY/2010/08

| Location ID | District | Description |
|-------------|----------|-------------|
| ACL3 | Central | City Hall |

Remarks: Continuous noise monitoring results and graphical presentation for ACL3 during restricted hours and night time period are for information only.

- 5.1.6 [No action or limit level exceedance was recorded in the reporting period.](#)
- 5.1.7 Continuous noise monitoring results measured in this reporting period are reviewed and summarized. Details of continuous noise monitoring results and graphical presentation can be referred to [Appendix 5.2.](#)

5.2 Air Quality Monitoring Results

- 5.2.1 Due to the defective electricity supply found at monitoring station ACL1 and the advice from City Hall Building Management, the air quality monitoring station ACL1 – City Hall was finely adjusted on 28 Feb 2014 to an alternate electricity supply.
- 5.2.2 Due to the large scale renovation works at People’s Liberation Army Headquarter, a Proposal for Relocation of Air Quality Monitoring Station at People’s Liberation Army Headquarter (ACL2) was formally submitted to EPD on 4th November, 2013.
- 5.2.3 The Proposal for Relocation of Air Quality Monitoring Station at People’s Liberation Army Headquarter (ACL2) was approved by EPD on 27 November 2013.
- 5.2.4 According to the approved proposal for relocation of Air Quality Monitoring station, the action and limit levels of ACL2a shall adopt the reference monitoring result from the baseline air monitoring report for EP/364/2009 in 22 April 2010 in which approved by EPD.
- 5.2.5 The air quality monitoring at ACL2a – Contractor HK/2012/08 Site Office was commenced on 7 December 2013.

Contract no. HK/2012/08 – Wan Chai Development Phase II – Central – Wan Chai Bypass at Wan Chai West

- 5.2.6 The proposed division of air quality monitoring stations are summarized in **Table 5.3** below.

Table 5.3 Air Quality Monitoring Station for Contract no. HK/2012/08

| Station | Description |
|---------|-----------------------------------|
| ACL1 | City Hall |
| ACL2a | Contractor HK/2012/08 Site Office |

5.2.7 No action or limit level exceedance was recorded at ACL1 – City Hall and ACL2a – Contractor HK/2012/08 Site Office in the reporting month.

Contract no. HY/2010/08 – Central- Wan Chai Bypass (CWB) – Tunnel (Slip Road 8)

5.2.8 As confirmed with CWB RSS, junction modification works in Central area would be conducted by Contract HY/2010/08 starting from July 2018 and tentatively completed in September 2018. The air quality monitoring station ACL1 located at City Hall would tentatively associated with Contract HY/2010/08.

5.2.9 The proposed division of air quality monitoring stations are summarized in **Table 5.4** below.

Table 5.4 Air Quality Monitoring Station for Contract no. HY/2010/08

| Station | Description |
|---------|-------------|
| ACL1 | City Hall |

5.2.10 No action or limit level exceedance was recorded at ACL1 – City Hall in the reporting month.

5.2.11 The air quality monitoring results measured in this reporting period are reviewed and summarized. Details of air quality monitoring results and graphical presentation can be referred in [Appendix 5.3](#).

5.3 Water Quality Monitoring Results

Contract no. HK/2012/08 – Wan Chai Development Phase II – Central – Wan Chai Bypass at Wan Chai West

5.3.1 The proposed division of water quality monitoring stations are summarized in **Table 5.5** below.

Table 5.5 Water Quality Monitoring Station for Contract no. HK/2012/08

| Station ID | Description |
|-------------------------------------|---|
| Cooling Water Intakes | |
| M5B | Swire / Government Headquarters/ Tamar Development/ MTRCL and HSBC Headquarters |
| Culverts (Reference Station) | |
| Culvert J | Culvert J Outfall Location |

5.3.2 Water quality monitoring results measured in this reporting period are reviewed and summarized. Detail of water quality monitoring results and graphical presentation can be referred in **Table 5.6** and [Appendix 5.4](#)

5.3.3 One action level exceedance of dissolved oxygen was recorded at M5B – Central Cooling Intake on 17 December 2018 during flood tide in the reporting period.

No marine construction activity was conducted under Contract HK/2012/08 was conducted on the monitoring date. In view of no marine construction activity conducted on the monitoring date, it is considered that the exceedance was not related to Project works.

5.3.4 One action level exceedance of dissolved oxygen was recorded at M5B – Central Cooling Intake on 19 December 2018 during ebb tide in the reporting period.

No marine construction activity was conducted under Contract HK/2012/08 was conducted on the monitoring date while nearby culvert discharge was observed and the location of the construction area was at downstream of monitoring station M5B during monitoring period. In view of the above, it is considered that the exceedance was not related to Project works. No exceedance was recorded in the subsequent monitoring on 19 December 2018 flood tide.

Table 5.6 Summary of Water Quality Monitoring Exceedance in Reporting Month

| Contract No. | Water quality monitoring station | Mid-flood | | | | Mid-ebb | | | |
|--------------|----------------------------------|-----------|----------|----------|----------|----------|----------|----------|----------|
| | | DO | | SS | | DO | | SS | |
| | | AL | LL | AL | LL | AL | LL | AL | LL |
| HK/2012/08 | M5B ² | 1 | 0 | 0 | 0 | 1 | 0 | 0 | 0 |
| | Culvert J ¹ | - | - | - | - | - | - | - | - |
| Total | | 1 | 0 | 0 | 0 | 1 | 0 | 0 | 0 |

Remarks¹: Action or limit level are not applicable to reference station Culvert J.

Remarks²: Turbidity measurement are reported as reference.

5.4 Waste Monitoring Results

Contract no. HK/2012/08 – Wan Chai Development Phase II – Central – Wan Chai Bypass at Wan Chai West

5.4.1 Inert and non-inert C&D wastes were disposed in this reporting month. Details of the waste flow table are summarized in **Table 5.7**

Table 5.7 Details of Waste Disposal for Contract no. HK/2012/08

| Waste Type | Quantity this month | Cumulative Quantity-to-Date | Disposal / Dumping Grounds |
|--|---------------------|-----------------------------|----------------------------|
| Inert C&D materials disposed, m3 | 0 | 8005 | TM38 |
| | 0 | 51779 | TKO137 |
| Inert C&D materials recycled, m3 | NIL | NIL | NIL |
| Non-inert C&D materials disposed, m3 | 0 | 1925 | SENT Landfill |
| Non-inert C&D materials recycled, m3 | NIL | NIL | NIL |
| Chemical waste disposed, kg | NIL | NIL | NIL |
| Marine Sediment (Type 1 – Open Sea Disposal), m ³ | 0 (Bulk volume) | 0 (Bulk volume) | South of Cheung Chau |
| Marine Sediment (Type 2) , m ³ | 0 (Bulk volume) | 0 (Bulk volume) | South of The Brothers |

Contract no. HY/2010/08 – Central- Wan Chai Bypass (CWB) – Tunnel (Slip Road 8)

5.4.2 Inert and non-inert C&D wastes were disposed in this reporting month. Details of the waste flow table are summarized in **Table 5.8**

Table 5.8 Details of Waste Disposal for Contract no. HY/2010/08

| Waste Type | Quantity this month | Cumulative Quantity-to-Date | Disposal / Dumping Grounds |
|--------------------------------------|---------------------|-----------------------------|----------------------------|
| Inert C&D materials disposed, m3 | NIL | NIL | NIL |
| Inert C&D materials recycled, m3 | NIL | NIL | NIL |
| Non-inert C&D materials disposed, m3 | NIL | NIL | NIL |
| Non-inert C&D materials recycled, m3 | NIL | NIL | NIL |
| Chemical waste disposed, kg | NIL | NIL | NIL |

6 Compliance Audit

6.0.1 The Event Action Plan for construction noise, air and water quality are presented in [Appendix 6.1](#).

6.1 Noise Monitoring

Contract no. HK/2012/08 – Wan Chai Development Phase II – Central – Wan Chai Bypass at Wan Chai West

6.1.1. [No action or limit level exceedance was recorded in the reporting period.](#)

Contract Contract no. HY/2010/08 – Central- Wan Chai Bypass (CWB) – Tunnel (Slip Road 8)

6.1.1 [No action or limit level exceedance was recorded in the reporting period.](#)

6.2 Air Quality Monitoring

Contract no. HK/2012/08 – Wan Chai Development Phase II – Central – Wan Chai Bypass at Wan Chai West

6.2.1 [No action or limit level exceedance was recorded at ACL1 – City Hall and ACL2a – Contractor HK/2012/08 Site Office in the reporting month.](#)

Contract Contract no. HY/2010/08 – Central- Wan Chai Bypass (CWB) – Tunnel (Slip Road 8)

6.2.2 [No action or limit level exceedance was recorded at ACL1 – City Hall in the reporting month.](#)

6.3 Water Quality Monitoring

Contract no. HK/2012/08 – Wan Chai Development Phase II – Central – Wan Chai Bypass at Wan Chai West

6.3.1 [Two action level exceedance of dissolved oxygen was recorded at M5B – Central Cooling Intake on 17 December 2018 during flood tide and 19 December 2018 during ebb tide in the reporting period. After investigation, the exceedance was concluded as non-project related](#)

6.4 Review of the Reasons for and the Implications of Non-compliance

6.4.1 There was no non-compliance from the site audits in the reporting period. The observations and recommendations made in each individual site audit session were presented in Section 8.

6.5 Summary of action taken in the event of and follow-up on non-compliance

6.5.1 There was no particular action taken since no non-compliance was recorded from the site audits in the reporting period.

7 CUMULATIVE CONSTRUCTION IMPACT DUE TO THE CONCURRENT PROJECTS

- 7.0.1. This section addresses the relevant cumulative construction impact due to the concurrent activities of the current projects including the Central Reclamation Phase III (CRIII), Wan Chai Development Phase II (WDII), Central-WanChai Bypass (CWB), Island Eastern Corridor Link projects (IECL) and Wan Chai Development Phase II – Central – Wan Chai Bypass at Wan Chai East (CWB Tunnel).
- 7.0.2. According to the Final EM&A report of Central Reclamation Phase III (CRIII) for Contract HK 12/02, the major construction activities were completed by end of January 2014 and no construction activities were undertaken thereafter and the water quality monitoring was completed in October 2011. As such, it is considered that there were no cumulative construction impact due to the concurrent activities of the current projects with the Central Reclamation Phase III (CRIII) undertaken by contractor HK12/02 in the reporting month.
- 7.0.3. [According to the construction programme of Central-Wanchai Bypass at Wanchai West at the Central Reclamation Phase III area include roadworks, drainage and seawall coping were performed in December 2018 reporting period.](#) As no project related exceedance were recorded during the reporting period, cumulative construction impact due to the concurrent activities of the current projects with the Central Reclamation Phase III (CRIII) was considered as insignificant.
- 7.0.4. [According to the construction programme of Wan Chai Development Phase II, Central-Wan Chai Bypass and Island Eastern Corridor Link projects, the major construction activities under Wan Chai Development Phase II were road and drains construction and removal of temporary reclamation at Wan Chai. The major construction activities under Central-Wan Chai Bypass and Island Eastern Corridor Link Projects were ventilation building ABWF works and junction modification at Central; road works and landscape works at Victoria Park; bridge barrier installation, road works, drainage works, soft landscape works and ventilation building ABWF work at North Point area in the reporting period. In addition, other non-Wan Chai Development Phase II, Central-Wan Chai Bypass and Island Eastern Corridor Link projects were observed undertaken at Wan Chai North and North Point area.](#)
- 7.0.5. No significant air impact from construction activities was anticipated in the reporting month. Besides, no project related exceedance was recorded during the water, air and noise environmental monitoring events in the reporting month. Thus, it is evaluated that the cumulative construction impact from the concurrent projects including Central Reclamation Phase III (CRIII), Wan Chai Development Phase II (WDII), Central-WanChai Bypass (CWB), Island Eastern Corridor Link projects (IECL) was insignificant.



8 ENVIRONMENTAL SITE AUDIT

- 8.1.1 During this reporting month, four weekly site inspections were carried out on 4, 11, 18 and 24 December 2018 for Contract no. HK/2012/08. No observation was found during the reporting month.
- 8.1.2 During this reporting month, four weekly site inspections were carried out on 7, 12, 19 and 24 December 2018 for Contract no. HY/2010/08. No observation was found during the reporting month.

9 COMPLAINTS, NOTIFICATION OF SUMMONS AND PROSECUTION

9.1.1 No environmental complaint was received in this reporting month.

9.1.2 The details of cumulative complaint log and updated summary of complaints are presented in **Appendix 9.1**

9.1.3 Cumulative statistic on complaints and successful prosecutions are summarized in **Table 9.1** and **Table 9.2** respectively.

Table 9.1 Cumulative Statistics on Complaints

| Reporting Period | No. of Complaints |
|--------------------------|-------------------|
| July 2013 – October 2018 | 5 |
| December 2018 | 0 |
| Total | 5 |

Table 9.2 Cumulative Statistics on Successful Prosecutions

| Environmental Parameters | Cumulative No. Brought Forward | No. of Successful Prosecutions this month (Offence Date) | Cumulative No. Project-to-Date |
|--------------------------|--------------------------------|--|--------------------------------|
| Air | 0 | 0 | 0 |
| Noise | 0 | 0 | 0 |
| Water | 0 | 0 | 0 |
| Waste | 0 | 0 | 0 |
| Total | 0 | 0 | 0 |

10 CONCLUSION

- 10.0.1. The EM&A programme was carried out in accordance with the EM&A Manual requirements, minor alterations to the programme proposed were made in response to changing circumstances.
- 10.0.2. The scheduled construction activities and the recommended mitigation measures for the coming month are listed in **Table 10.1**. The construction programmes of individual contracts are provided in [Appendix 10.1](#).

Table 10.1 Summary of Key Construction Activities of Individual Contract(s) to be commenced in Coming Reporting Month

| Contract No. | Key Construction Works | Recommended Mitigation Measures |
|--------------|---|--|
| HK/2012/08 | <ul style="list-style-type: none"> • Roadworks • Drainage • Seawall coping | <ul style="list-style-type: none"> • Dust control during dust generating works; • Implementation of proper noise pollution control; and • Provision of protection to ensure no runoff out of site area or direct discharge into public drainage system. |
| HY/2010/08 | <ul style="list-style-type: none"> • Junction modification | <ul style="list-style-type: none"> • Dust control during dust generating works • Implementation of proper noise pollution control; and • Provision of protection to ensure no runoff out of site area or direct discharge into public drainage system. |



Figure 2.1

Project Layout

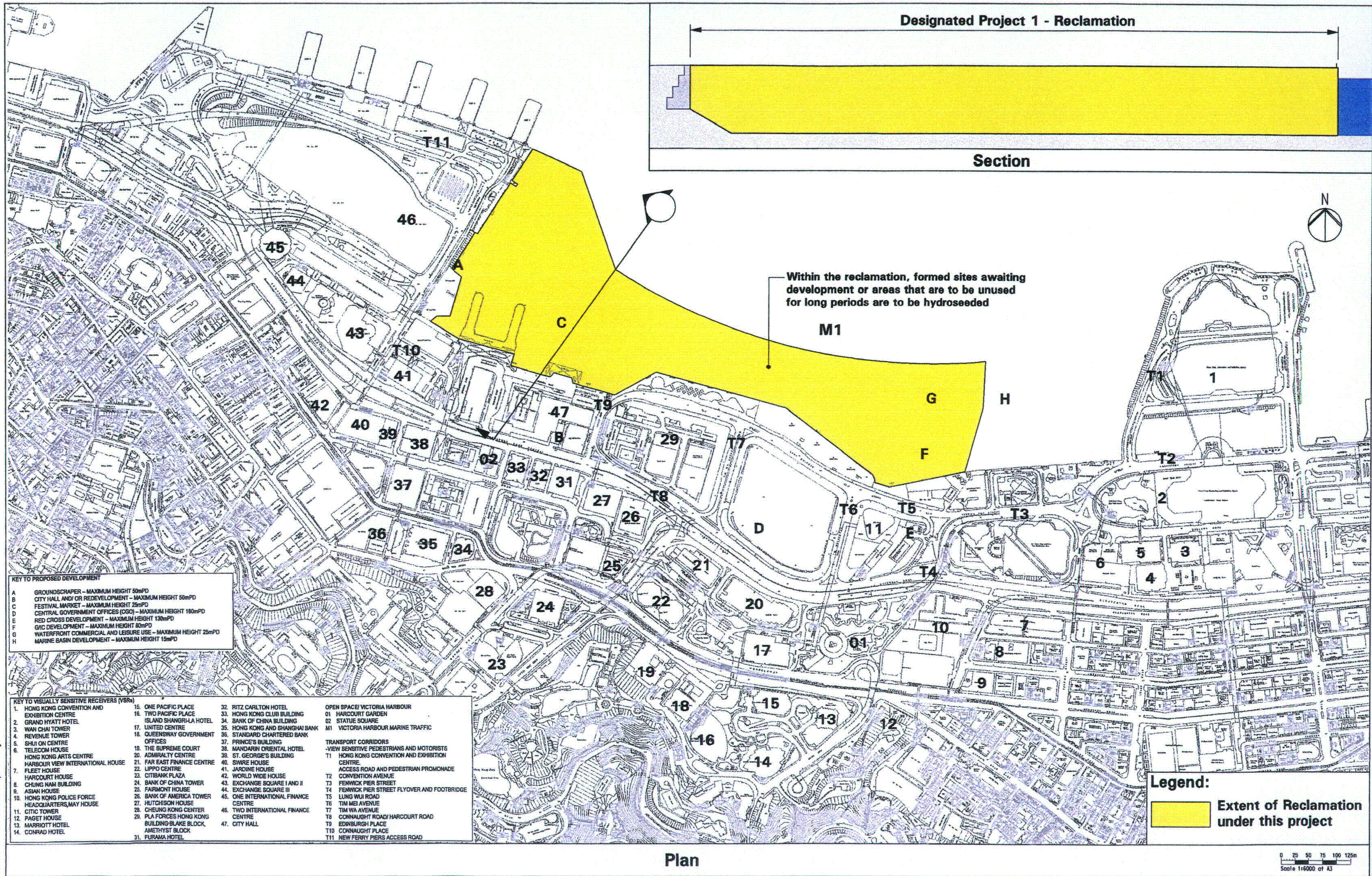

KEY TO PROPOSED DEVELOPMENT

| | |
|---|--|
| A | GROUNDSCRAPER - MAXIMUM HEIGHT 50mPD |
| B | CITY HALL AND/OR REDEVELOPMENT - MAXIMUM HEIGHT 50mPD |
| C | FESTIVAL MARKET - MAXIMUM HEIGHT 25mPD |
| D | CENTRAL GOVERNMENT OFFICES (CGO) - MAXIMUM HEIGHT 180mPD |
| E | RED CROSS DEVELOPMENT - MAXIMUM HEIGHT 130mPD |
| F | G/C DEVELOPMENT - MAXIMUM HEIGHT 80mPD |
| G | WATERFRONT COMMERCIAL AND LEISURE USE - MAXIMUM HEIGHT 25mPD |
| H | MARINE BASIN DEVELOPMENT - MAXIMUM HEIGHT 15mPD |

KEY TO VISUALLY SENSITIVE RECEIVERS (VSRs)

| | | | |
|--|---|--------------------------------------|--|
| 1. HONG KONG CONVENTION AND EXHIBITION CENTRE | 15. ONE PACIFIC PLACE | 32. RITZ CARLTON HOTEL | OPEN SPACE/ VICTORIA HARBOUR |
| 2. GRAND HYATT HOTEL | 16. TWO PACIFIC PLACE | 33. HONG KONG CLUB BUILDING | 01. HARCOURT GARDEN |
| 3. WAN CHAI TOWER | 17. UNITED CENTRE | 34. BANK OF CHINA BUILDING | 02. STATUE SQUARE |
| 4. REVENUE TOWER | 18. QUEENSWAY GOVERNMENT OFFICES | 35. HONG KONG AND SHANGHAI BANK | M1. VICTORIA HARBOUR MARINE TRAFFIC |
| 5. SHUI ON CENTRE | 19. THE SUPREME COURT | 36. STANDARD CHARTERED BANK | |
| 6. TELECOM HOUSE | 20. ADMIRALTY CENTRE | 37. PRINCE'S BUILDING | TRANSPORT CORRIDORS |
| 7. HONG KONG ARTS CENTRE | 21. FAR EAST FINANCE CENTRE | 38. MANDARIN ORIENTAL HOTEL | -VIEW SENSITIVE PEDESTRIANS AND MOTORISTS |
| 8. HARBOUR VIEW INTERNATIONAL HOUSE | 22. LIPPO CENTRE | 39. ST. GEORGE'S BUILDING | T1. HONG KONG CONVENTION AND EXHIBITION CENTRE |
| 9. FLEET HOUSE | 23. CITIBANK PLAZA | 40. SWIRE HOUSE | ACCESS ROAD AND PEDESTRIAN PROMONADE |
| 10. HARCOURT HOUSE | 24. BANK OF CHINA TOWER | 41. JARDINE HOUSE | T2. CONVENTION AVENUE |
| 11. CHUNG NAM BUILDING | 25. FAIRMONT HOUSE | 42. WORLD WIDE HOUSE | T3. FENWICK PIER STREET |
| 12. ASIAN HOUSE | 26. BANK OF AMERICA TOWER | 43. EXCHANGE SQUARE I AND II | T4. FENWICK PIER STREET FLYOVER AND FOOTBRIDGE |
| 13. HONG KONG POLICE FORCE HEADQUARTERS, MAY HOUSE | 27. HUTCHISON HOUSE | 44. EXCHANGE SQUARE III | T5. LUNG WUI ROAD |
| 14. CITIC TOWER | 28. CHEUNG KONG CENTER | 45. ONE INTERNATIONAL FINANCE CENTRE | T6. TIM MEI AVENUE |
| 15. PAGET HOUSE | 29. PLA FORCES HONG KONG BUILDING-BLAKE BLOCK, AMETHYST BLOCK | 46. TWO INTERNATIONAL FINANCE CENTRE | T7. TIM WA AVENUE |
| 16. MARRIOTT HOTEL | 30. FURAMA HOTEL | 47. CITY HALL | T8. CONNAUGHT ROAD/ HARCOURT ROAD |
| 17. CONRAD HOTEL | | | T9. EDINBURGH PLACE |
| | | | T10. CONNAUGHT PLACE |
| | | | T11. NEW FERRY PIERS ACCESS ROAD |

Designated Project 1 - Reclamation
Layout Plan and Section

Figure 14.9

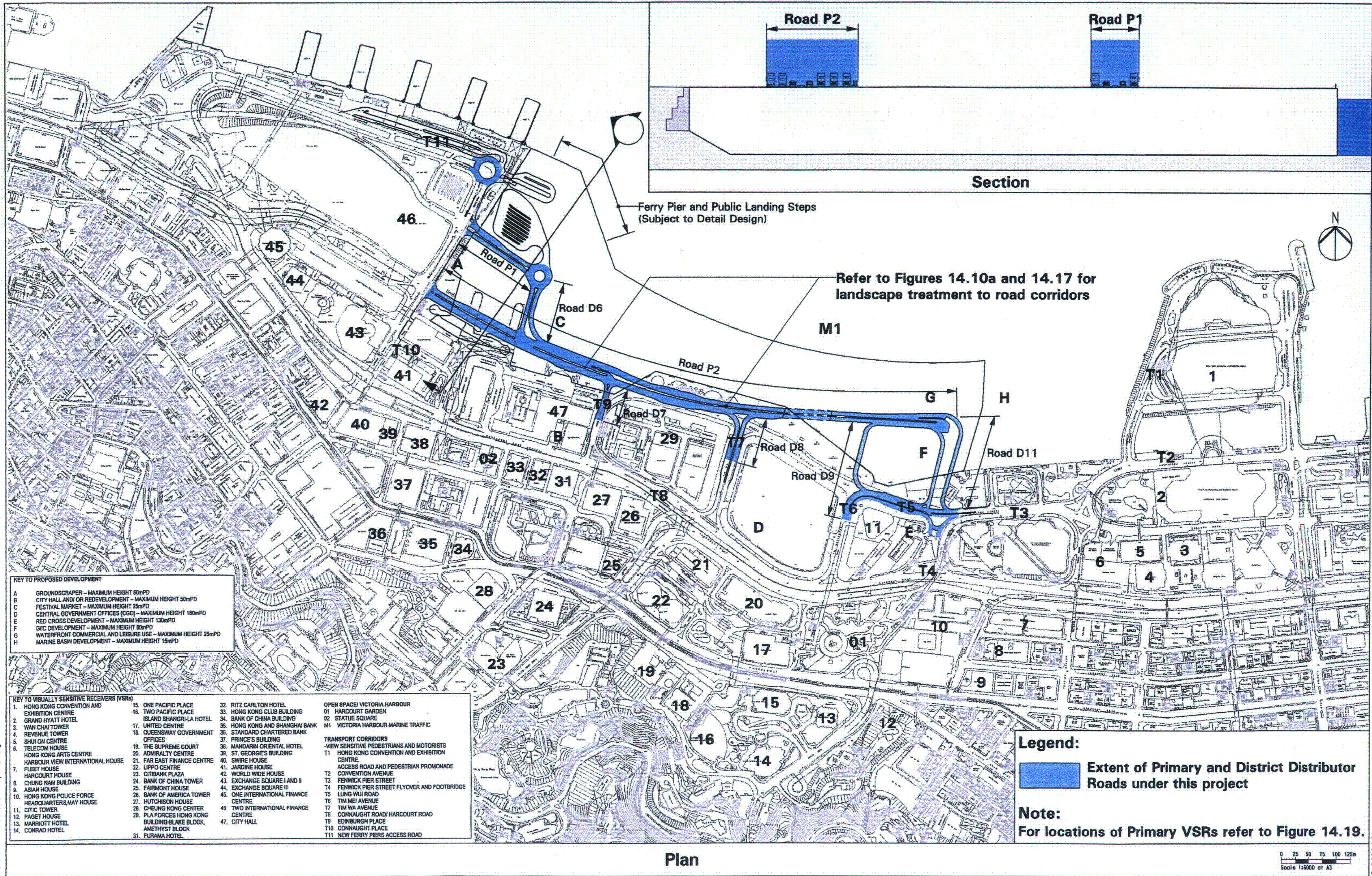

KEY TO PROPOSED DEVELOPMENT

| | |
|---|--|
| A | GROUNDSCRAPER - MAXIMUM HEIGHT 50mPD |
| B | CITY HALL AND/OR REDEVELOPMENT - MAXIMUM HEIGHT 50mPD |
| C | FESTIVAL MARKET - MAXIMUM HEIGHT 25mPD |
| D | CENTRAL GOVERNMENT OFFICES (CGO) - MAXIMUM HEIGHT 180mPD |
| E | RED CROSS DEVELOPMENT - MAXIMUM HEIGHT 130mPD |
| F | GCIC DEVELOPMENT - MAXIMUM HEIGHT 80mPD |
| G | WATERFRONT COMMERCIAL AND LEISURE USE - MAXIMUM HEIGHT 25mPD |
| H | MARINE BASIN DEVELOPMENT - MAXIMUM HEIGHT 15mPD |

KEY TO VISUALLY SENSITIVE RECEIVERS (VSRs)

| | | | |
|--|---|--------------------------------------|--|
| 1. HONG KONG CONVENTION AND EXHIBITION CENTRE | 15. ONE PACIFIC PLACE | 32. RITZ CARLTON HOTEL | OPEN SPACE/ VICTORIA HARBOUR |
| 2. GRAND HYATT HOTEL | 16. TWO PACIFIC PLACE | 33. HONG KONG CLUB BUILDING | 01. HARCOURT GARDEN |
| 3. WAN CHAI TOWER | 17. ISLAND SHANGRI-LA HOTEL | 34. BANK OF CHINA BUILDING | 02. STATUE SQUARE |
| 4. REVENUE TOWER | 18. UNITED CENTRE | 35. HONG KONG AND SHANGHAI BANK | M1. VICTORIA HARBOUR MARINE TRAFFIC |
| 5. SHUI ON CENTRE | 19. QUEENSWAY GOVERNMENT OFFICES | 36. STANDARD CHARTERED BANK | |
| 6. TELECOM HOUSE | 20. THE SUPREME COURT | 37. PRINCE'S BUILDING | TRANSPORT CORRIDORS |
| 7. HONG KONG ARTS CENTRE | 21. ADMIRALTY CENTRE | 38. MANDARIN ORIENTAL HOTEL | -VIEW SENSITIVE PEDESTRIANS AND MOTORISTS |
| 8. HARBOUR VIEW INTERNATIONAL HOUSE | 22. FAR EAST FINANCE CENTRE | 39. ST. GEORGE'S BUILDING | T1. HONG KONG CONVENTION AND EXHIBITION CENTRE |
| 9. FLEET HOUSE | 23. LIPPO CENTRE | 40. SWIRE HOUSE | T2. ACCESS ROAD AND PEDESTRIAN PROMONADE |
| 10. HARCOURT HOUSE | 24. CITIBANK PLAZA | 41. JARDINE HOUSE | T3. CONVENTION AVENUE |
| 11. CHUNG NAM BUILDING | 25. BANK OF CHINA TOWER | 42. WORLD WIDE HOUSE | T4. FENWICK PIER STREET |
| 12. ASIAN HOUSE | 26. FAIRMONT HOUSE | 43. EXCHANGE SQUARE I AND II | T5. FENWICK PIER STREET FLYOVER AND FOOTBRIDGE |
| 13. HONG KONG POLICE FORCE HEADQUARTERS, MAY HOUSE | 27. BANK OF AMERICA TOWER | 44. EXCHANGE SQUARE III | T6. LUNG WUI ROAD |
| 14. CITIC TOWER | 28. HUTCHISON HOUSE | 45. ONE INTERNATIONAL FINANCE CENTRE | T7. TIM MEI AVENUE |
| 15. PAGET HOUSE | 29. CHEUNG KONG CENTER | 46. TWO INTERNATIONAL FINANCE CENTRE | T8. TIM WA AVENUE |
| 16. MARRIOTT HOTEL | 30. PLA FORCES HONG KONG BUILDING-BLAKE BLOCK, AMETHYST BLOCK | 47. CITY HALL | T9. CONNAUGHT ROAD/ HARCOURT ROAD |
| 17. CONRAD HOTEL | 31. FLURAMA HOTEL | | T10. EDINBURGH PLACE |
| | | | T11. CONNAUGHT PLACE |
| | | | T12. NEW FERRY PIERS ACCESS ROAD |

Legend:
Extent of Primary and District Distributor Roads under this project

Note:
For locations of Primary VSRs refer to Figure 14.19.

Designated Project 2 - Primary and District Distributor Roads Layout Plan and Section

Figure 14.10

© 2001 ACL



KEY TO PROPOSED DEVELOPMENT

| | |
|---|--|
| A | GROUNDSCRAPER - MAXIMUM HEIGHT 50mPD |
| B | CITY HALL AND/OR REDEVELOPMENT - MAXIMUM HEIGHT 50mPD |
| C | FESTIVAL MARKET - MAXIMUM HEIGHT 25mPD |
| D | CENTRAL GOVERNMENT OFFICES (CGO) - MAXIMUM HEIGHT 180mPD |
| E | RED CROSS DEVELOPMENT - MAXIMUM HEIGHT 130mPD |
| F | G/VIC DEVELOPMENT - MAXIMUM HEIGHT 80mPD |
| G | WATERFRONT COMMERCIAL AND LEISURE USE - MAXIMUM HEIGHT 25mPD |
| H | MARINE BASIN DEVELOPMENT - MAXIMUM HEIGHT 15mPD |

KEY TO VISUALLY SENSITIVE RECEIVERS (VSRs)

| | | | |
|--|---|--------------------------------------|--|
| 1. HONG KONG CONVENTION AND EXHIBITION CENTRE | 15. ONE PACIFIC PLACE | 32. RITZ CARLTON HOTEL | OPEN SPACE/ VICTORIA HARBOUR |
| 2. GRAND HYATT HOTEL | 16. TWO PACIFIC PLACE | 33. HONG KONG CLUB BUILDING | 01 HARCOURT GARDEN |
| 3. WAN CHAI TOWER | 17. UNITED CENTRE | 34. BANK OF CHINA BUILDING | 02 STATUE SQUARE |
| 4. REVENUE TOWER | 18. QUEENSWAY GOVERNMENT OFFICES | 35. HONG KONG AND SHANGHAI BANK | M1 VICTORIA HARBOUR MARINE TRAFFIC |
| 5. SHUI ON CENTRE | 19. THE SUPREME COURT | 36. STANDARD CHARTERED BANK | TRANSPORT CORRIDORS |
| 6. TELECOM HOUSE | 20. ADMIRALTY CENTRE | 37. PRINCE'S BUILDING | -VIEW SENSITIVE PEDESTRIANS AND MOTORISTS |
| 7. FLEET HOUSE | 21. FAR EAST FINANCE CENTRE | 38. MANDARIN ORIENTAL HOTEL | T1 HONG KONG CONVENTION AND EXHIBITION CENTRE |
| 8. HARCOURT HOUSE | 22. LIPPO CENTRE | 39. ST. GEORGE'S BUILDING | ACCESS ROAD AND PEDESTRIAN PROMENADE CONVENTION AVENUE |
| 9. ASIAN HOUSE | 23. CITIBANK PLAZA | 40. SWIRE HOUSE | T2 |
| 10. HONG KONG POLICE FORCE HEADQUARTERS, MAY HOUSE | 24. BANK OF CHINA TOWER | 41. JAPANESE HOUSE | T3 |
| 11. CITIC TOWER | 25. FAIRMONT HOUSE | 42. WORLD WIDE HOUSE | T4 FENWICK PIER STREET FLYOVER AND FOOTBRIDGE |
| 12. PAGET HOUSE | 26. BANK OF AMERICA TOWER | 43. EXCHANGE SQUARE I AND II | T5 LUNG WUI ROAD |
| 13. MARRIOTT HOTEL | 27. HUTCHISON HOUSE | 44. EXCHANGE SQUARE III | T6 TIM MEI AVENUE |
| 14. CONRAD HOTEL | 28. CHEUNG KONG CENTER | 45. ONE INTERNATIONAL FINANCE CENTRE | T7 TIM WA AVENUE |
| | 29. PLA FORCES HONG KONG BUILDING-SLAKE BLOCK, AMETHYST BLOCK | 46. TWO INTERNATIONAL FINANCE CENTRE | T8 CONNAUGHT ROAD/ HARCOURT ROAD |
| | 31. PURANA HOTEL | 47. CITY HALL | T9 EDINBURGH PLACE |
| | | | T10 CONNAUGHT PLACE |
| | | | T11 NEW FERRY PIERS ACCESS ROAD |

Legend:

Extent of Central Wan Chai Bypass Tunnel under this project

Designated Project 3 - Central Wan Chai Bypass Tunnel
Layout Plan and Section

Figure 14.11

PRINTED BY: GUY
 FILENAME: H:\d\off\3\21\94\T-016.dgn
 10/10/94 10:11:11

© 2001 ACL

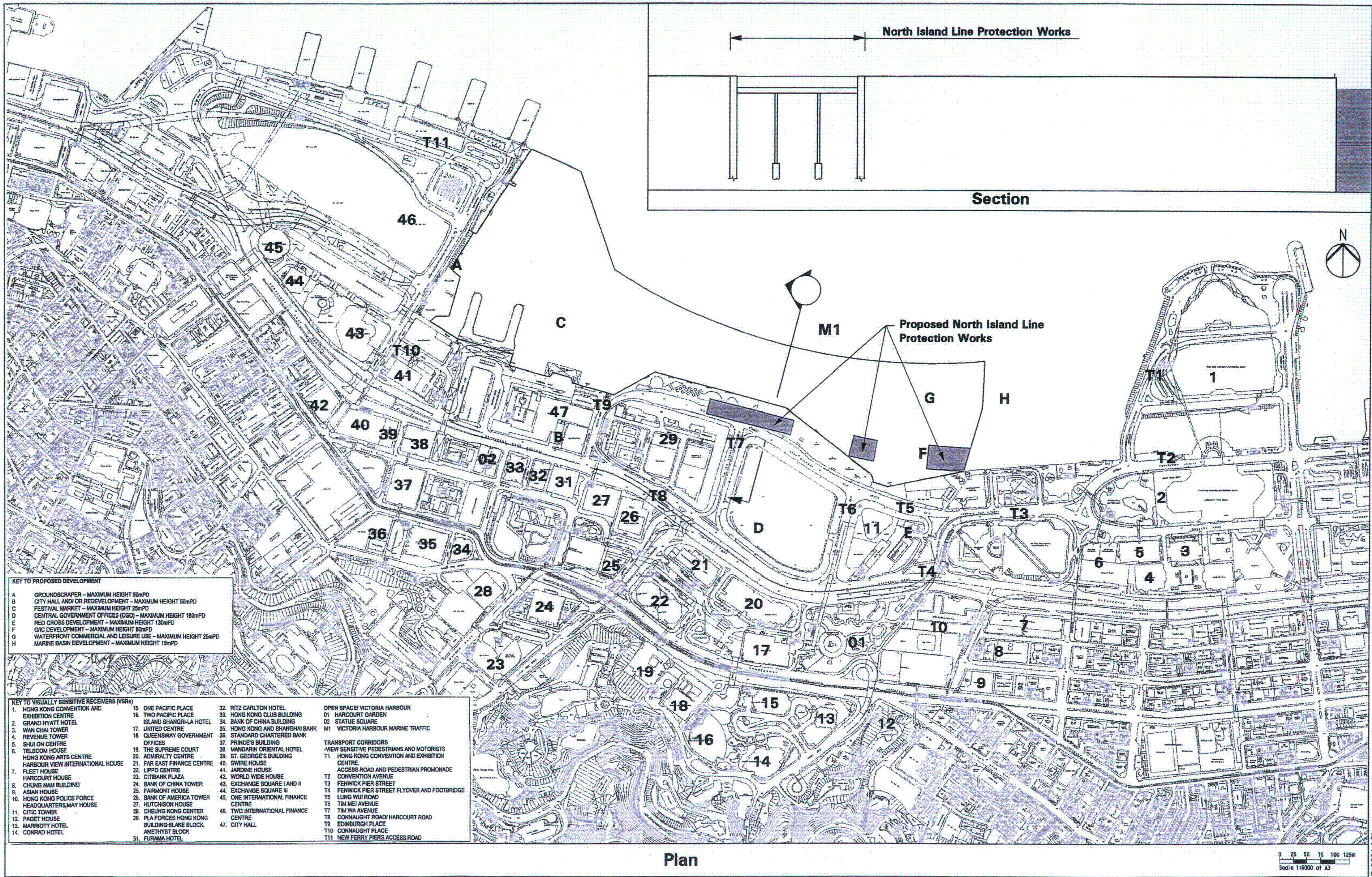

KEY TO PROPOSED DEVELOPMENT

| | |
|---|--|
| A | GROUNDSCRAPER - MAXIMUM HEIGHT 50mPD |
| B | CITY HALL AND/OR REDEVELOPMENT - MAXIMUM HEIGHT 50mPD |
| C | FESTIVAL MARKET - MAXIMUM HEIGHT 25mPD |
| D | CENTRAL GOVERNMENT OFFICES (CGO) - MAXIMUM HEIGHT 180mPD |
| E | RED CROSS DEVELOPMENT - MAXIMUM HEIGHT 130mPD |
| F | GIC DEVELOPMENT - MAXIMUM HEIGHT 80mPD |
| G | WATERFRONT COMMERCIAL AND LEISURE USE - MAXIMUM HEIGHT 25mPD |
| H | MARINE BASIN DEVELOPMENT - MAXIMUM HEIGHT 15mPD |

KEY TO VISUALLY SENSITIVE RECEIVERS (VSRs)

| | | | |
|--|---|--------------------------------------|---|
| 1. HONG KONG CONVENTION AND EXHIBITION CENTRE | 15. ONE PACIFIC PLACE | 32. RITZ CARLTON HOTEL | OPEN SPACE/ VICTORIA HARBOUR |
| 2. GRAND HYATT HOTEL | 16. TWO PACIFIC PLACE | 33. HONG KONG CLUB BUILDING | 01. HARCOURT GARDEN |
| 3. WAN CHAI TOWER | 17. ISLAND SHANGRI-LA HOTEL | 34. BANK OF CHINA BUILDING | 02. STATUE SQUARE |
| 4. REVENUE TOWER | 18. UNITED CENTRE | 35. HONG KONG AND SHANGHAI BANK | M1 VICTORIA HARBOUR MARINE TRAFFIC |
| 5. SHUI ON CENTRE | 19. QUEENSWAY GOVERNMENT OFFICES | 36. STANDARD CHARTERED BANK | TRANSPORT CORRIDORS |
| 6. TELECOM HOUSE | 20. ADMIRALTY CENTRE | 37. PRINCE'S BUILDING | -VIEW SENSITIVE PEDESTRIANS AND MOTORISTS |
| 7. HONG KONG ARTS CENTRE | 21. FAR EAST FINANCE CENTRE | 38. MANDARIN ORIENTAL HOTEL | T1 HONG KONG CONVENTION AND EXHIBITION CENTRE |
| 8. HARBOUR VIEW INTERNATIONAL HOUSE | 22. LIPPO CENTRE | 39. ST. GEORGE'S BUILDING | ACCESS ROAD AND PEDESTRIAN PROMENADE |
| 9. FLEET HOUSE | 23. CITIBANK PLAZA | 40. SWIRE HOUSE | T2 CONVENTION AVENUE |
| 10. HARCOURT HOUSE | 24. BANK OF CHINA TOWER | 41. JARDINE HOUSE | T3 FENWICK PIER STREET |
| 11. CHUNG NAM BUILDING | 25. FARMONT HOUSE | 42. WORLD WIDE HOUSE | T4 FENWICK PIER STREET FLYOVER AND FOOTBRIDGE |
| 12. ASIAN HOUSE | 26. BANK OF AMERICA TOWER | 43. EXCHANGE SQUARE I AND II | T5 LUNG WUI ROAD |
| 13. HONG KONG POLICE FORCE HEADQUARTERS, MAY HOUSE | 27. HUTCHISON HOUSE | 44. EXCHANGE SQUARE III | T6 TIM MEI AVENUE |
| 14. CITIC TOWER | 28. CHEUNG KONG CENTER | 45. ONE INTERNATIONAL FINANCE CENTRE | T7 TIM WA AVENUE |
| 15. PAGET HOUSE | 29. PLA FORCES HONG KONG BUILDING-BLAKE BLOCK | 46. TWO INTERNATIONAL FINANCE CENTRE | T8 CONNAUGHT ROAD/ HARCOURT ROAD |
| 16. MARRIOTT HOTEL | 30. AMETHYST BLOCK | 47. CITY HALL | T9 EDINBURGH PLACE |
| 17. CONRAD HOTEL | 31. FURAMA HOTEL | | T10 CONNAUGHT PLACE |
| | | | T11 NEW FERRY PIERS ACCESS ROAD |

Designated Project 4 - North Island Line Protection Works
Layout Plan and Section

Figure 14.12

FILENAME: T:\d\off\13\2817\ep\1_0111.dgn

© 2001 ACL



Figure 2.2

Project Organization Chart



Project Organization Chart

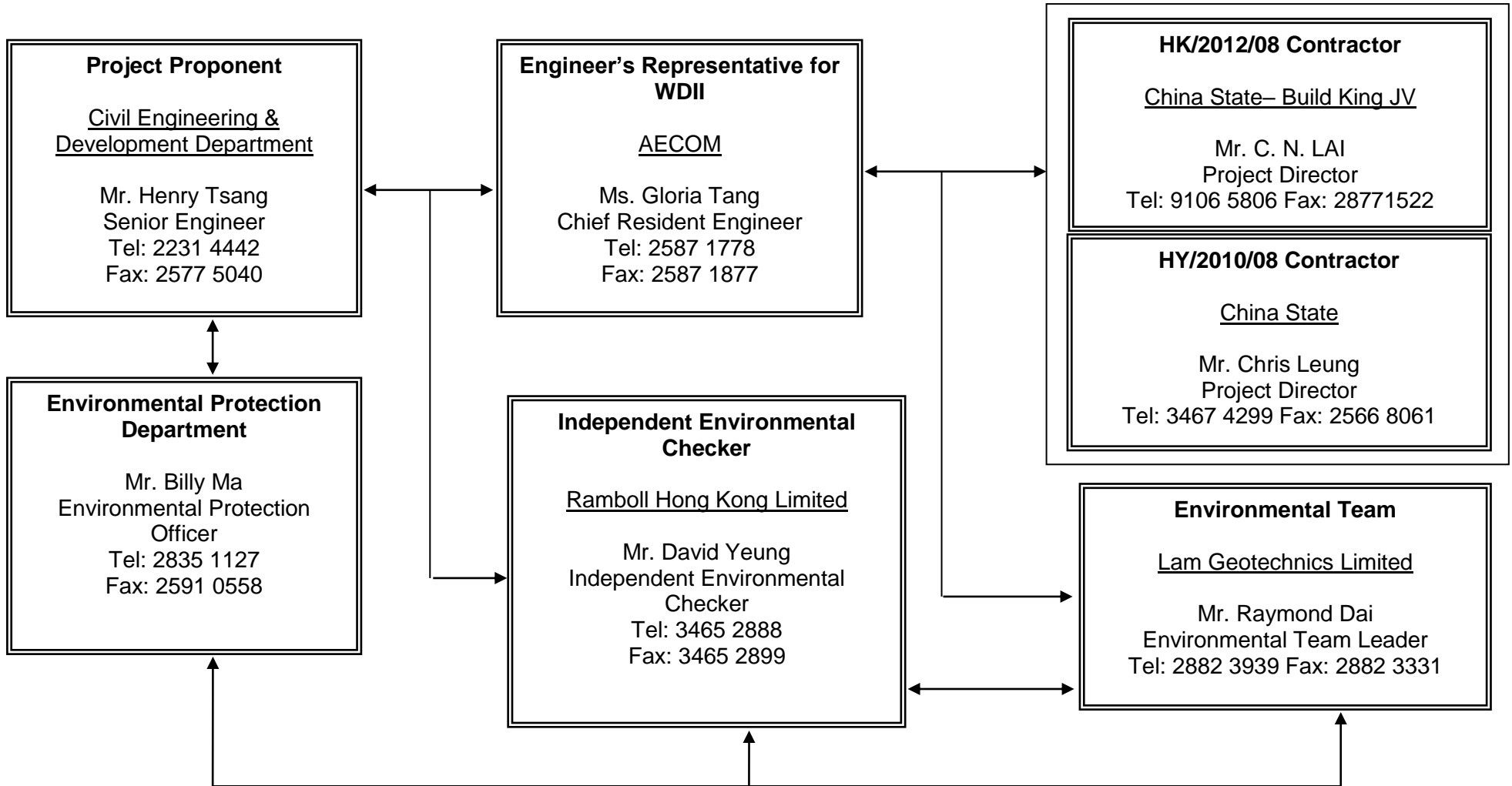

Figure 2.2



Figure 4.1

Locations of Monitoring Stations



DO NOT SCALE DRAWINGS, VERIFY ALL DIMENSIONS ON SITE

LEGEND:

- DUST MONITORING STATIONS
- ▲ NOISE MONITORING STATION

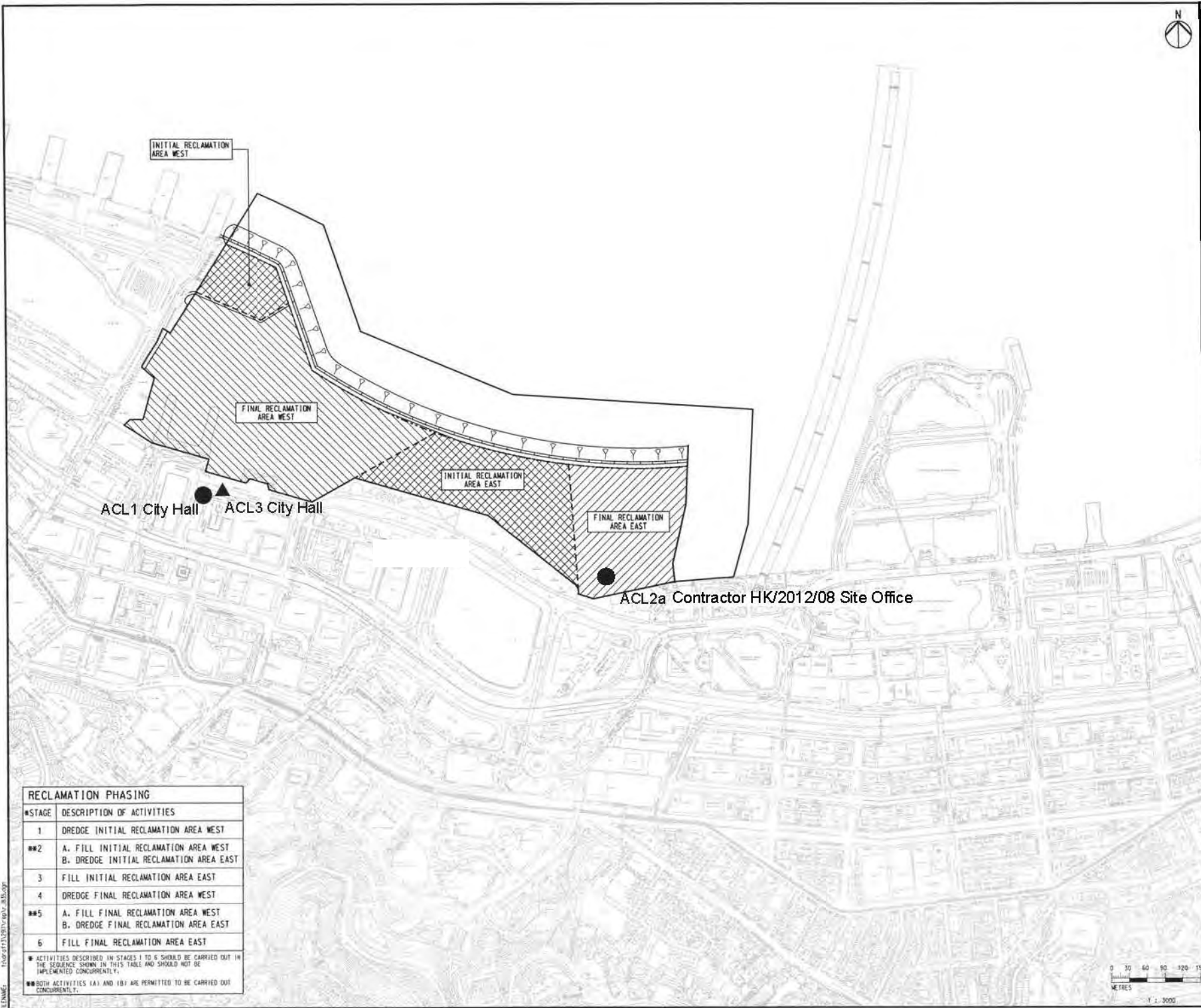

ACL1 City Hall ▲ ACL3 City Hall

ACL2a Contractor HK/2012/08 Site Office ●

| RECLAMATION PHASING | |
|---------------------|--|
| #STAGE | DESCRIPTION OF ACTIVITIES |
| 1 | DREDGE INITIAL RECLAMATION AREA WEST |
| **2 | A. FILL INITIAL RECLAMATION AREA WEST B. DREDGE INITIAL RECLAMATION AREA EAST |
| 3 | FILL INITIAL RECLAMATION AREA EAST |
| 4 | DREDGE FINAL RECLAMATION AREA WEST |
| **5 | A. FILL FINAL RECLAMATION AREA WEST B. DREDGE FINAL RECLAMATION AREA EAST |
| 6 | FILL FINAL RECLAMATION AREA EAST |

* ACTIVITIES DESCRIBED IN STAGES 1 TO 6 SHOULD BE CARRIED OUT IN THE SEQUENCE SHOWN IN THIS TABLE AND SHOULD NOT BE IMPLEMENTED CONCURRENTLY.
 ** BOTH ACTIVITIES (A) AND (B) ARE PERMITTED TO BE CARRIED OUT CONCURRENTLY.



Fig 4.1 Location of monitoring stations

PRINTED BY: [illegible] # APR 03 #4207
FILE NAME: [illegible]

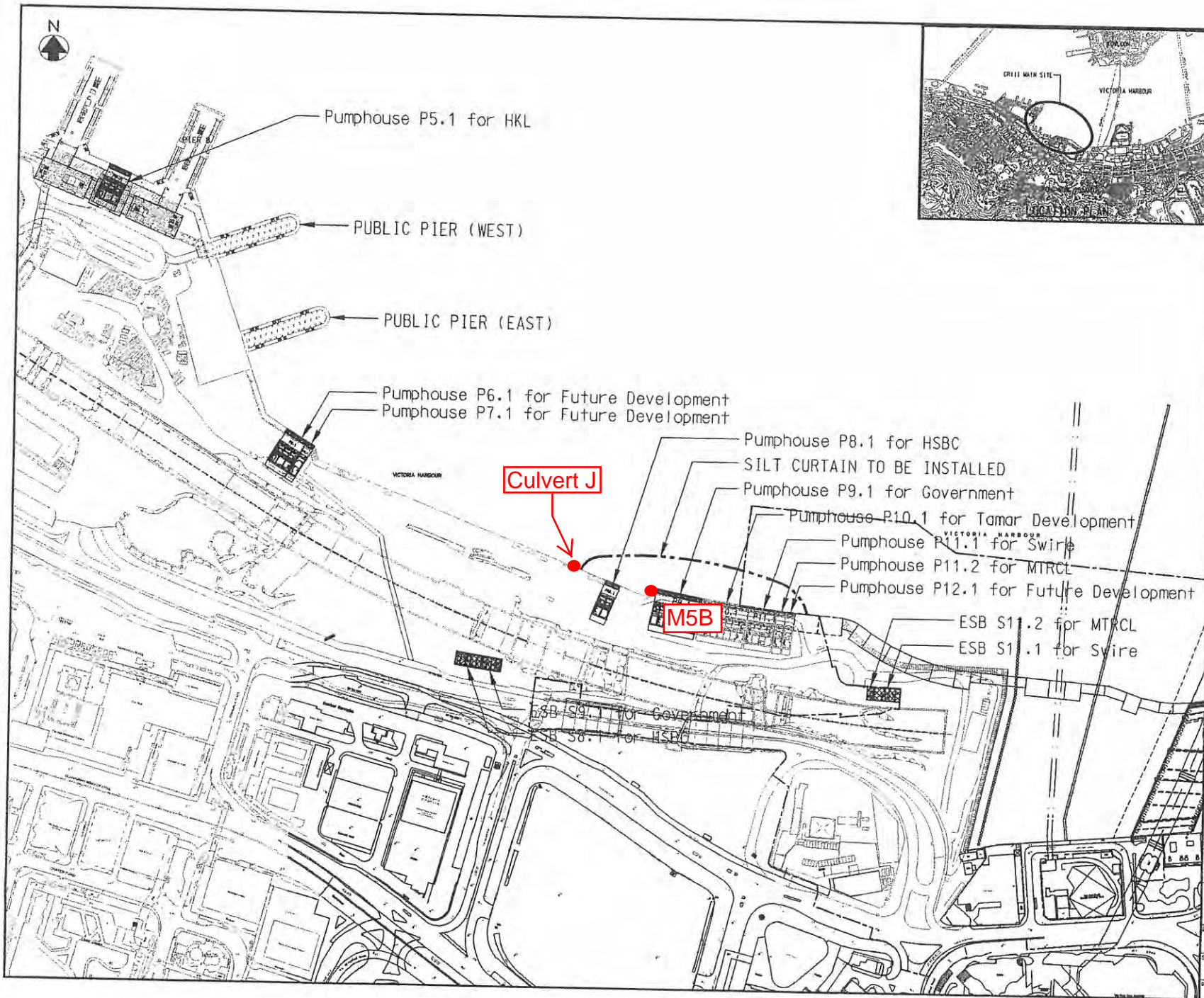

NOTES :
1. ALL DIMENSIONS ARE IN METRES UNLESS OTHERWISE SPECIFIED.

LEGENDS :
--- SILT CURTAIN

CONTRACT NO. HK/2012/08
WAN CHAI DEVELOPMENT PHASE II -
CENTRAL - WAN CHAI BYPASS AT
WAN CHAI WEST

TITLE
PUMP HOUSES AND ESBS
LOCATION PLAN WITH INSTALLED
SILT CURTAIN

中國建築 - 利達聯宏
CHINA STATE-LEADER JOINT VENTURE

PROJ. NO.
HK_2012_08/CDB/S/SK/071

SCALE
A3 1:3000
DATE OF DRAWING ISSUE
8-AUG-2013

EMBRACING AREA IN METRES
COPYRIGHT RESERVED



Appendix 3.1

Environmental Mitigation Implementation Schedule

IMPLEMENTATION SCHEDULE OF THE PROPOSED MITIGATION MEASURES

| No. | Activity | Mitigation/EIA Recommendations | Responsibility for Implementation | Location Duration completion of measures | Implementation Stage C : Construction D : Design | Permit Conditions apply to | Relevant Guidelines Legislation |
|-----|----------------------------------|--|-----------------------------------|---|--|-------------------------------|---------------------------------|
| 1 | Operational Traffic Noise* | The openings of ventilation buildings or ventilation shafts should be placed carefully and ideally should be such that they are not facing directly onto any NSR. | Various | Area Wide, Proposals at design stage for Implementation during construction | D/C | N/A | -- |
| 2 | Operational Air Quality | Air intakes for commercial/G/IC buildings should be placed such that they are at locations where contours indicate AQOs are met. | ArchSD/Private sector + | CRIII During development of sites Completion of CRIII | Development of CRIII | Carry forward to design stage | 6 |
| 3 | Operational Water Quality | Provision of grit traps for surface drainage | TDD's Contractor | New roads and paved areas During construction End of construction | C | P, R, A, C | 7 |
| 4 | Operational Landscape and Visual | Operational stage landscape and visual mitigation measures should include + <ul style="list-style-type: none"> · Implementation of the Waterfront Promenade, Statue Square Corridor, Historic Corridor, Civic Corridor, Arts and Entertainment Corridor, Streetscape Network, Landscape Decks, and Supplementary Landscape Spaces; · provision of a legible, integrated pedestrian circulation system linking major activity nodes, reinforcing links with adjoining areas, and providing an international quality hard and soft landscape treatment; · provision of a grade separated pedestrian system to minimise vehicular/ pedestrian conflict; · provision of an integrated network of local and regional open spaces for passive and active recreation; · preservation of selected architectural features; · preservation insitu of existing significant vegetation, principally the two Banyan Trees flanking the Tamar Site; · new roads to incorporate suitable streetscape amenity and landscape planting to minimise visual and environmental impacts; | Various | Area wide, proposals at design stage for implementation during construction | D/C | P | -- |



| No. | Activity | Mitigation/EIA Recommendations | Responsibility for Implementation | Location Duration completion of measures | Implementation Stage C : Construction D : Design | Permit Conditions apply to | Relevant Guidelines Legislation |
|-----|---|---|-----------------------------------|---|--|----------------------------|---------------------------------|
| | | <ul style="list-style-type: none"> existing roads upgraded to 'marry' with the proposed landscape framework; Hydroseeding of reclamation if there is no immediate use of the site, periphery of the reclamation; Designated service corridors beneath footpaths to prevent potential impacts upon vegetation during services maintenance; Sensitively designed colour themes to footpath paving areas; and Sensitively designed seawall to enhance the recreational value of the future promenade can be included. | Various | Area wide, proposals at design stage for implementation during construction | D/C | P | -- |
| 5 | Construction Noise Control Requirements | Use of the following quiet mechanical equipment for construction works : <ul style="list-style-type: none"> air compressor; paver; hand held breaker; breaker, excavator mounted; bulldozer; concrete lorry mixer; concrete pump; crane; dump truck; excavator/ loader; grader; lorry ; poker; road roller; vibratory roller; | TDD's Contractor | Works Area During construction End of construction | C | P, R, A, C | - |
| | | Use of noise barriers (in the form if purpose built site hoarding of 3 - 5 m height and surface density of at least 7 kgm ² with cranked top) for the following works: <ul style="list-style-type: none"> Hong Kong Station Extended Overrun Tunnels to north of Central Barracks. North Island Line Protection Works to north of Central Barracks; Road/Drainage Works to north of Central Barracks; Culvert F Piling Works to north of City Hall. | TDD's Contractor | Work Sites as stated Start of activity stated End of activity stated | C | P, A | |
| | | Only well-maintained plant should be operated on-site and plant should be serviced regularly during the construction programme. | TDD's Contractor | Works Area During construction End of construction | C | P,R,A,C | 4 |
| | | Silencers or mufflers on construction equipment should be utilised and should be properly maintained during the construction programme. | TDD's Contractor | Works Area During construction End of construction | C | P,R,A,C | 4 |
| | | Mobile plant, if any, should be sited as far away from noise sensitive facilities as possible. | TDD's Contractor | Works Area During construction End of construction | C | P,R,A,C | 4 |



| No. | Activity | Mitigation/EIA Recommendations | Responsibility for Implementation | Location Duration completion of measures | Implementation Stage C : Construction D : Design | Permit Conditions apply to | Relevant Guidelines Legislation |
|-----|---|---|-----------------------------------|--|--|----------------------------|---------------------------------|
| | | <ul style="list-style-type: none"> Machines and plant (such as trucks) that may be in intermittent use should be shut down between works periods or should be throttled down to a minimum. | TDD's Contractor | Works Area During construction End of construction | C | P,R,A,C | 4 |
| | | <ul style="list-style-type: none"> Plant known to emit noise strongly in one direction should, wherever possible, be orientated so that the noise is directed away from nearby noise sensitive facilities. | TDD's Contractor | Works Area During construction End of construction | C | P,R,A,C | 4 |
| 6 | Construction Air Quality Control Requirements | <ul style="list-style-type: none"> Material stockpiles and other structures should be effectively utilised, wherever practicable, in screening noise from on-site construction activities. | TDD's Contractor | Works Area During construction End of construction | C | P,R,A,C | 4 |
| | | <ul style="list-style-type: none"> Strictly limit truck speed on site to below 10 km per hour and water spraying to keep the haul roads in wet condition. | TDD's Contractor | Works Area During construction End of construction | C | P,R,A,C | 6,7 |
| | | <ul style="list-style-type: none"> Twice daily watering of the site with active operations when the weather and the work site are dry. | TDD's Contractor | Works Area During construction End of construction | C | P,R,A,C | 6,7 |
| | | <ul style="list-style-type: none"> Watering during excavation and material handling. | TDD's Contractor | Works Area During construction End of construction | C | P,R,A,C | 6,7 |
| | | <ul style="list-style-type: none"> Provision of vehicle wheel and body washing facilities at the exit points of the site, combined with cleaning of public roads where necessary. | TDD's Contractor | Works Area During construction End of construction | C | P,R,A,C | 6,7 |
| | | <ul style="list-style-type: none"> Tarpaulin covering of all dusty vehicle loads transported to, from and between site locations. | TDD's Contractor | Works Area During construction End of construction | C | P,R,A,C | 6,7 |
| | | <ul style="list-style-type: none"> Covers for dusty stockpiles | TDD's Contractor | Works Area During construction End of construction | C | P,R,A,C | 6 |
| | | <ul style="list-style-type: none"> All plant shall be maintained to prevent any undue air emissions | TDD's Contractor | Works Area | C | P,R,A,C | 6 |



| No. | Activity | Mitigation/EIA Recommendations | Responsibility for Implementation | Location Duration completion of measures | Implementation Stage C : Construction D : Design | Permit Conditions apply to | Relevant Guidelines Legislation |
|-----|---|--|-----------------------------------|--|--|----------------------------|---------------------------------|
| | | | | During construction End of construction | | | |
| 7 | Construction Water Quality Control Requirements | <p>Specific Measures Associated with Dredging Works</p> <ul style="list-style-type: none"> · the use of closed clamshell (water-tight) grab dredgers to remove seriously contaminated material such that the amount of SS and other pollutants released from the marine mud and pore water can be minimised; · the prohibition of stockpiling of any moderately or seriously contaminated marine sediment, and careful control of stockpiling of any uncontaminated sediment to prevent runoff, resuspension and odour nuisances; and · the control of dredging and bulk reclamation filling rates within acceptable limits. Based upon the construction sequence developed for this study the maximum dredging and filling rates adopted for Final Reclamation Area East were : Maximum Dredging Rate : 184 m²/hour Maximum Daily Filling Rate : 17,727 m³/day (for bulk reclamation filling) <p>Maximum dredging and filling rates for other reclamation sites should take account of information contained in Table 10.14 of the EIA Report and envisaged construction sequence.</p> <ul style="list-style-type: none"> · no dredging should take place under very bad weather conditions. | TDD's Contractor | Whole reclamation area During reclamation works End of reclamation works | C | R | 7 |
| | | <ul style="list-style-type: none"> · silt curtain around dredging sites to be provided as necessary. <p>Specific Measure for Marine Disposal of Dredged Materials and Marine Sand Filling Works</p> <ul style="list-style-type: none"> · all vessels should be sized such that adequate clearance is maintained between vessels and the sea bed at all states of the tide to ensure that undue turbidity is not generated by turbulence from vessel movement or propeller wash; · all hopper barges and dredgers should be fitted with tight fitting seals to their bottom openings to prevent leakage of material; · loading of hopper barges should be controlled to prevent splashing of dredged or filling material to the surrounding water, and barges or hoppers should not be filled to a level which will cause the overflow of materials or polluted water during loading or | TDD's Contractor | Whole reclamation area During reclamation works End of reclamation works | C | R | 7 |



| No. | Activity | Mitigation/EIA Recommendations | Responsibility for Implementation | Location Duration completion of measures | Implementation Stage C : Construction D : Design | Permit Conditions apply to | Relevant Guidelines Legislation |
|-----|----------|---|-----------------------------------|--|--|----------------------------|---------------------------------|
| | | transportation; | | | | | |
| | | <ul style="list-style-type: none"> · the works should cause no visible foam, oil, grease, scum, litter or other objectionable matter to be present on the water within the site or dumping grounds; · bulk filling should be carried out, where feasible, behind completed seawall to above high water mark. In general and where physically practical, filling should not be carried out without the seawall having been substantially completed for a distance of 100m – 200m ahead of filling; and · fill materials should comply with technical specification requirements and be taken from approved sources only. The maximum fines content of marine sand should be limited to 5% as assumed in the water quality assessments. · transport of contaminated mud (or filling material) to the marine disposal site (or works site) should, wherever possible, be by split barge of not less than 750 m³ capacity, well maintained and capable of rapid opening and discharge at the disposal site; · the dredged material should be disposed in the pit by bottom dumping, at a location within the pit specified by the MFC; · discharge should be undertaken rapidly and the hoppers should then immediately be closed. Material adhering to the sides of the hopper should not be washed out of the hopper and the hopper should remain closed until the barge next return to the disposal site; · the dumping vessel is not required to station but will be guided by the site staff managing the disposal facility. The vessel crew should be familiar with such operational procedures; · monitoring of the barge loading to ensure that loss of material does not take place during transportation; and · Transport barges or vessels shall be equipped with automatic self-monitoring devices. | TDD's Contractor | Whole reclamation area During reclamation works End of reclamation works | C | R | 7 |



| No. | Activity | Mitigation/EIA Recommendations | Responsibility for Implementation | Location Duration completion of measures | Implementation Stage C : Construction D : Design | Permit Conditions apply to | Relevant Guidelines Legislation |
|-----|----------|---|-----------------------------------|---|--|----------------------------|---------------------------------|
| | | <p>Specific Measures Associated with Dredging and Filling Works when CRIII Dredging and Filling Works are being constructed concurrently with WDII Dredging and Filling Works</p> <ul style="list-style-type: none"> · deployment of silt curtains around the dredging and fill release points to contain SS within the construction site during dredging and filling; · deployment of silt screens at the cooling water intakes and WSD salt water intakes to further minimise the intake of SS within the sea water. | TDD's Contractor | <p>Reclamation Areas as appropriate</p> <p>When CRIII and WDII - Dredging and Filling Works occur concurrently</p> <p>End of Concurrent Works</p> | C | R | - |
| | | <p>Specific Measures Associated with Floating Debris</p> <p>The result of the floating debris simulation has shown that the intermediate layout of the proposed reclamation has potential to trap floating rubbish. Monitoring and control of the construction activities should be taken to prevent the release of construction waste and rubbish from the construction site. Collection of floating debris should be carried out at least once every day by the CRIII Contractor, and more frequently (two or three times per day) at the water body south of the Initial Reclamation Area West and near the cooling water intakes where large substances could block the screens and filter pipes of the intakes and reduce their efficiency. Debris should be collected and taken to landfill sites for disposal.</p> | TDD's Contractor | <p>Whole reclamation area</p> <p>During construction</p> <p>At end of construction</p> | C | R | - |
| | | <p>Specific Measures for Dealing with Culvert L Outfall at Completion of CRIII Eastern Seawall</p> <p>As a mitigation measure, to avoid the accumulation of water borne pollutants within a temporary embayment to the east of CRIII, an impermeable barrier, suspended from a floating boom on the water surface and extending down to the seabed, will be erected by the CRIII Contractor on completion of the CRIII eastern seawall. The barrier will channel the stormwater discharge flows from Culvert L to the outside of the embayment. The CRIII Contractor will maintain this barrier until the WDII Contractor takes possession of this site, whereupon the WDII Contractor will takeover the maintenance of this barrier until the reclamation works in this area are carried out and the new Culvert L extension is constructed.</p> | TDD's Consultant | <p>Culvert L Outfall</p> <p>During Construction</p> <p>To handover to WDII Contractor</p> | C | R | -- |



| No. | Activity | Mitigation/EIA Recommendations | Responsibility for Implementation | Location Duration completion of measures | Implementation Stage C : Construction D : Design | Permit Conditions apply to | Relevant Guidelines Legislation |
|-----|----------|---|-----------------------------------|---|--|----------------------------|---------------------------------|
| | | <p>Construction Run-off and Drainage</p> <ul style="list-style-type: none"> - Control of Site Surface Runoff: - Surface run-off from construction sites should be discharged into storm drains via adequately designed sand/silt removal facilities such as sand traps, silt traps and sediment basins. Channels or earth bunds or sand bag barriers should be provided on site to properly direct stormwater to such silt removal facilities. Perimeter channels at site boundaries should be provided where necessary. Catchpits and perimeter channels should be constructed in advance of site formation works and earthworks. - Silt removal facilities, channels and manholes should be maintained. - Construction works should be programmed to minimise soil excavation works in rainy seasons (April to September). If excavation in soil cannot be avoided, temporarily exposed slope surfaces should be covered and temporary access roads should be protected by crushed stone or gravel, as excavation proceeds. Intercepting channels should be provided. - Earthworks final surfaces should be well compacted and the subsequent permanent work or surface protection should be carried out immediately after the final surfaces are formed to prevent erosion caused by rainstorms. Appropriate drainage such as intercepting channels should be provided where necessary. - Measures should be taken to minimise the ingress of rainwater into trenches. If excavation of trenches in wet seasons is necessary, they should be dug and backfilled in short sections. Rainwater pumped out from trenches or foundation excavations should be discharged into storm drains via silt removal facilities. - Open stockpiles of construction materials should be covered. - Manholes should be adequately covered and temporarily sealed. | TDD's Contractor | <p>Works Area</p> <p>During construction</p> <p>End of construction</p> | C | P,R,A,C | 7 |
| | | <ul style="list-style-type: none"> - Groundwater - Groundwater pumped out of tunnels or caverns should be discharged into storm drains after the removal of silt. | | | | | |



| No. | Activity | Mitigation/EIA Recommendations | Responsibility for Implementation | Location Duration completion of measures | Implementation Stage C : Construction D : Design | Permit Conditions apply to | Relevant Guidelines Legislation |
|-----|----------|--|-----------------------------------|--|--|----------------------------|---------------------------------|
| | | <ul style="list-style-type: none"> - Boring and Drilling Water - Water used in ground boring and drilling for site investigation or rock/soil anchoring should as far as practicable be recirculated after sedimentation. Wastewater should be discharged into storm drains via silt removal facilities. - Wastewater from Concrete Batching and Precast Concrete Casting - Wastewater generated from the washing down of mixer trucks and drum mixers and similar equipment should wherever practicable be recycled. The discharge of wastewater should be kept to a minimum. - To prevent pollution from wastewater overflow, the pump sump of any water recycling system should be provided with an on-line standby pump of adequate capacity and with automatic alternating devices. - Under normal circumstances, surplus wastewater may be discharged into foul sewers after treatment in silt removal and pH adjustment facilities (to within the pH range of 6 to 10). Disposal of wastewater into storm drains will require more elaborate treatment. Surface run-off should be segregated from the concrete mixing and casting yard area as much as possible, and diverted to the stormwater drainage system. Surface run-off contaminated by materials in a concrete mixing area or casting yard should be adequately treated before disposal into stormwater drains. | TDD's Contractor | <p style="text-align: center;">Work Area</p> <p style="text-align: center;">During construction</p> <p style="text-align: center;">End of construction</p> | C | P,R,A,C | 7 |
| | | <ul style="list-style-type: none"> - Wheel Washing Water - All vehicles and plant should be cleaned before they leave the construction site. A wheel washing bay should be provided at every site exit if practicable and wash-water should have sand and silt settled out or removed before discharging into storm drains. The section of construction road between the wheel washing bay and the public road should be paved with backfall to reduce vehicle tracking of soil and to prevent site run-off from entering public road drains. - Bentonite Slurries - Bentonite slurries should be reconditioned and reused wherever practicable. If the disposal of a certain residual quantity cannot be avoided, the used slurry may be disposed of at the marine spoil site subject to obtaining a marine dumping licence from EPD (on a case-by-case basis). | TDD's Contractor | <p style="text-align: center;">Work Area</p> <p style="text-align: center;">During construction</p> <p style="text-align: center;">End of construction</p> | C | P,R,A,C | 7 |



| No. | Activity | Mitigation/EIA Recommendations | Responsibility for Implementation | Location Duration completion of measures | Implementation Stage C : Construction D : Design | Permit Conditions apply to | Relevant Guidelines Legislation |
|-----|----------|--|-----------------------------------|---|--|----------------------------|---------------------------------|
| | | <ul style="list-style-type: none"> - If the used bentonite slurry is intended to be disposed of through the public drainage system, it should be treated to the respective effluent standards applicable to foul sewers, storm drains or the receiving waters as set out in the WPCO Technical Memorandum on Effluent Standards. | | | | | |
| | | <ul style="list-style-type: none"> - Wastewater from Building Construction - Before commencing any demolition works, all sewer and drainage connections should be sealed to prevent building debris, soil, sand etc. from entering public sewers/drains. - Wastewater generated from building construction activities including concreting, plastering, internal decoration, cleaning of works and similar activities should not be discharged into the stormwater drainage system. If the wastewater is to be discharged into foul sewers, it should undergo the removal of settleable solids in a silt removal facility, and pH adjustment as necessary. | | | | | |
| | | <ul style="list-style-type: none"> -Licensing of Construction Site Discharges within Water Control Zones -All discharges into any drainage or sewerage systems, or inland or coastal waters, or into the ground (e.g. from septic tanks) within a Water Control Zone are controlled under the Water Pollution control Ordinance (WPCO), except the discharge of domestic sewage into foul sewers or the discharge of unpolluted water into storm drains or into the waters of Hong Kong. Construction site discharges are controlled under the WPCO. -Discharges controlled under the WPCO must comply with the terms and conditions of a valid WPCO licence. | | | | | |



| No. | Activity | Mitigation/EIA Recommendations | Responsibility for Implementation | Location Duration completion of measures | Implementation Stage C : Construction D : Design | Permit Conditions apply to | Relevant Guidelines Legislation |
|-----|---|---|-----------------------------------|---|--|----------------------------|---------------------------------|
| 8. | Construction Waste Control Requirements | <p>Specific Measures Associated with Marine sediments</p> <p>In accordance with the WBTC No. 3/2000, the seriously contaminated material must be dredged and transported with great care. Mitigation measures, including the use of close-grab dredgers, shall be incorporated.</p> <p>The dredged contaminated sediment must be effectively isolated from the environment upon final disposal and shall be disposed of at the East Sha Chau Contaminated Mud Pits.</p> | TDD's Contractor | Whole Reclamation Area During Reclamation Works End of Reclamation Work | C | R | 7 |
| | | <p>Segregation and Disposal of Wastes</p> <ul style="list-style-type: none"> · inert demolition/construction waste material when deemed suitable for reclamation or land formation should be re-used on-site; · non-inert demolition / construction waste material should be disposed of at landfills; · chemical waste as defined by Schedule 1 of the Waste Disposal (Chemical Waste) (General) Regulation, should be stored in accordance with approved methods defined in the Regulation and Code of Practice and the chemical waste disposed of at the Chemical Waste Treatment Facility located at Tsing Yi or an approved recycler; · general refuse should be recycled where possible or disposed of at public landfill. | TDD's Contractor | Works Areas During Construction End of Construction | C | P, R, A, C | 1,8, 9 |
| | | <p>Storage, Collection and Transport of Waste</p> <ul style="list-style-type: none"> · wastes should be handled and stored in a manner which ensures that they are held securely without loss or leakage thereby minimising the potential for pollution. Release of these potential pollutants into marine waters during storage, handling or barge transportation should not be permitted as introduction of polluted waters is likely to have detrimental effects on water quality and water sensitive receivers; · only reputable waste hauliers authorised to collect the specific category of waste concerned should be employed; · appropriate measures should be employed to minimise windblown litter and dust during transportation by using enclosed bins, covering trucks or transporting wastes in enclosed containers; · the necessary waste disposal permits and registrations should be obtained from the appropriate authorities, if they are required, in accordance with the Waste Disposal | TDD's Contractor | Works Areas During Construction End of Construction | C | P, R, A, C | 1, 8, 9 |



| No. | Activity | Mitigation/EIA Recommendations | Responsibility for Implementation | Location Duration completion of measures | Implementation Stage C : Construction D : Design | Permit Conditions apply to | Relevant Guidelines Legislation |
|-----|--|---|--|--|--|------------------------------|---------------------------------|
| | | Ordinance (Cap 354), Waste Disposal (Chemical Waste) (General) Regulation (Cap 354) and the Crown Land Ordinance; <ul style="list-style-type: none"> · collection of general refuse should be carried out frequently, preferably daily; · waste should only be disposed of at licensed sites and the civil engineering contractor should develop procedures to ensure that illegal disposal of wastes does not occur; · waste storage areas should be well maintained and cleaned regularly; · records should be maintained of the quantities of wastes generated, recycled and disposed, determined by weighing each load or other method; and · A "trip ticket" system should be implemented, if required by Government. | | | | | |
| 9 | Construction Landscape and Visual Control Requirements | Construction stage landscape and visual mitigation measures should include : <ul style="list-style-type: none"> · Minimising contractors accesses and working areas as far as possible; · Protection and retention of existing vegetation where possible in accordance with the Hong Kong Government "A Guide to Tree Planting and Maintenance in Urban Hong Kong, Section 5" Care of Trees on Development Sites' and the Country Parks Ordinance · Transplanting of trees where appropriate; · Advance planting and visual screening; · Conservation of top soil; · Design of the temporary works areas so as to optimise eventual use as promenade and public open space; and · Sensitively designed site hoarding. | TDD's design consultant | Area wide during design and contract preparation | D | P, R, A, C | 11, 12, 13,14 |
| 10 | Monitoring and Audit | To be carried out in accordance with the Schedule in the EM and A Manual | TDD*/Contractor/RSS TDD's design consultant | Works areas During construction End of construction and within one year of operational phase Area wide during design and contract preparation | C/O D | P, R, A, C P, R, A, C | 1 11,12,13,14 |



Relevant Guidelines Legislation

1. Environmental Impact Assessment Ordinance Technical Memorandum (EIAO)
2. HKPSG
3. ExCo Criteria for ITR
4. Noise Control Ordinance
5. The ProPECC Note PN2/93 (Construction Noise daytime limits)
6. Air Pollution Control Ordinance (APCO)
7. Water Pollution Control Ordinance (WPCO)(Cap. 358)
8. Waste Disposal Ordinance (Cap 354)
9. Waste Disposal (Chemical Waste)(General) Regulation (Cap 354)
10. Land Ordinance (Cap 28)
11. WBTC 25/92 Allocation of Space for Urban Trees
12. WBTC 25/93 Control of Visual Impact of Slopes
13. WBTC 18/94 Management and Maintenance of both Natural Vegetation and Landscape Works
14. WBTC 24/94 and PELBTC 3/94 "Tree Preservation"
15. Antiquities and Monuments Ordinance (Cap 53)

Permit Conditions apply to

- P Primary and District Distributor Roads
- R Reclamation
- A North Island Line Protection Works
- C Central and Wanchai Bypass

+ These items should be excluded from any Environmental Permit conditions as these refer to future development of the area (which is not designated under the EIAO), and are not related to reclamation and dredging activities which are designated, and can hence be controlled through EP conditions.

* Normally undertaken by a specialist monitoring team employed directly by the proponent and audited by the Environmental Works Checker.



Appendix 4.1

Action and Limit Level



Action and Limit Level

Action and Limit Level for Noise Monitoring

| Time Period | Action Level | Limit Level |
|--|--|-------------|
| 07:00 - 19:00 hours on normal weekdays | When one documented complaint is received. | 70 dB(A) |

Action and Limit Level for Air Quality Monitoring

| Monitoring Locations | 1-hour TSP Level in $\mu\text{g}/\text{m}^3$ | | 24-hour TSP Level in $\mu\text{g}/\text{m}^3$ | |
|---|--|-------------|---|-------------|
| | Action Level | Limit Level | Action Level | Limit Level |
| ACL1 - City Hall | 460 | 500 | 163 | 260 |
| ACL2a - Contractor HK/2012/08 Site Office | 300.1 | 500 | 187.3 | 260 |

Action and Limit Level for Water Quality Monitoring

| Parameters | Action Level | Limit Level |
|---|--------------|-------------|
| M5B – Central Cooling Water Intake Group | | |
| SS in mg/L | 12.00 | 17.00 |
| DO in mg/L | 4.60 | 3.00 |



Appendix 4.2

Copies of Calibration Certificates



Certificate of Calibration

| Calibration Certification Information | | | |
|---------------------------------------|-----------------------------|-----------|-------|
| Cal. Date: January 24, 2018 | Rootsmeter S/N: 438320 | Ta: 293 | °K |
| Operator: Jim Tisch | | Pa: 756.9 | mm Hg |
| Calibration Model #: TE-5025A | Calibrator S/N: 3166 | | |

| Run | Vol. Init (m3) | Vol. Final (m3) | ΔVol. (m3) | ΔTime (min) | ΔP (mm Hg) | ΔH (in H2O) |
|-----|----------------|-----------------|------------|-------------|------------|-------------|
| 1 | 1 | 2 | 1 | 1.4430 | 3.2 | 2.00 |
| 2 | 3 | 4 | 1 | 1.0270 | 6.4 | 4.00 |
| 3 | 5 | 6 | 1 | 0.9220 | 7.9 | 5.00 |
| 4 | 7 | 8 | 1 | 0.8780 | 8.7 | 5.50 |
| 5 | 9 | 10 | 1 | 0.7270 | 12.6 | 8.00 |

| Data Tabulation | | | | | |
|-----------------|---------------|--|-----------|-------------|---|
| Vstd (m3) | Qstd (x-axis) | $\sqrt{\Delta H \left(\frac{Pa}{Pstd} \right) \left(\frac{Tstd}{Ta} \right)}$ (y-axis) | Va | Qa (x-axis) | $\sqrt{\Delta H \left(\frac{Ta}{Pa} \right)}$ (y-axis) |
| 1.0087 | 0.6990 | 1.4233 | 0.9958 | 0.6901 | 0.8799 |
| 1.0044 | 0.9780 | 2.0129 | 0.9915 | 0.9655 | 1.2443 |
| 1.0024 | 1.0872 | 2.2505 | 0.9896 | 1.0733 | 1.3912 |
| 1.0013 | 1.1404 | 2.3603 | 0.9885 | 1.1259 | 1.4591 |
| 0.9961 | 1.3701 | 2.8467 | 0.9834 | 1.3526 | 1.7598 |
| QSTD | m= | 2.12231 | QA | m= | 1.32895 |
| | b= | -0.06016 | | b= | -0.03719 |
| | r= | 0.99999 | | r= | 0.99999 |

| Calculations | | | |
|---|---|------------|--|
| Vstd= | $\Delta Vol \left(\frac{Pa - \Delta P}{Pstd} \right) \left(\frac{Tstd}{Ta} \right)$ | Va= | $\Delta Vol \left(\frac{Pa - \Delta P}{Pa} \right)$ |
| Qstd= | $Vstd / \Delta Time$ | Qa= | $Va / \Delta Time$ |
| For subsequent flow rate calculations: | | | |
| Qstd= | $1/m \left(\left(\sqrt{\Delta H \left(\frac{Pa}{Pstd} \right) \left(\frac{Tstd}{Ta} \right)} \right) - b \right)$ | Qa= | $1/m \left(\left(\sqrt{\Delta H \left(\frac{Ta}{Pa} \right)} \right) - b \right)$ |

| Standard Conditions | |
|---------------------|---------------------------------------|
| Tstd: | 298.15 °K |
| Pstd: | 760 mm Hg |
| Key | |
| ΔH: | calibrator manometer reading (in H2O) |
| ΔP: | rootsmeter manometer reading (mm Hg) |
| Ta: | actual absolute temperature (°K) |
| Pa: | actual barometric pressure (mm Hg) |
| b: | intercept |
| m: | slope |

| RECALIBRATION |
|--|
| US EPA recommends annual recalibration per 1998 40 Code of Federal Regulations Part 50 to 51, Appendix B to Part 50, Reference Method for the Determination of Suspended Particulate Matter in the Atmosphere, 9.2.17, page 30 |



Calibration Data for High Volume Sampler (TSP Sampler)

Location : ACL1 Calibration Date : 19-Oct-18
 Equipment no. : HVS014 Calibration Due Date : 19-Dec-18

CALIBRATION OF CONTINUOUS FLOW RECORDER

| Ambient Condition | | | |
|--------------------|-------|--------|-----------------|
| Temperature, T_a | 297.2 | Kelvin | Pressure, P_a |
| | | | 1017 mmHg |

| Orifice Transfer Standard Information | | | | | |
|---------------------------------------|-----------|--|---------|------------------|----------|
| Equipment No. | Ori002 | Slope, m_c | 2.12231 | Intercept, b_c | -0.06016 |
| Last Calibration Date | 19-Jan-18 | $(H \times P_a / 1013.3 \times 298 / T_a)^{1/2}$ $m_c \times Q_{std} + b_c$ | | | |
| Next Calibration Date | 19-Jan-19 | | | | |

| Calibration of TSP | | | | | | |
|--------------------|--|--------|--------------|---|--------------------------------------|--|
| Calibration Point | Manometer Reading H (inches of water) | | | Q_{std} ($m^3 / min.$) X-axis | Continuous Flow Recorder, W (CFM) | IC ($(W/P_a) \times 1013.3 \times 298 / T_a^{1/2} / 35.31$) Y-axis |
| | (up) | (down) | (difference) | | | |
| 1 | 1.4 | 1.4 | 2.8 | 0.8194 | 37 | 37.1210 |
| 2 | 2.2 | 2.2 | 4.4 | 1.0199 | 45 | 45.1472 |
| 3 | 3.6 | 3.6 | 7.2 | 1.2968 | 54 | 54.1766 |
| 4 | 4.6 | 4.6 | 9.2 | 1.4622 | 60 | 60.1962 |
| 5 | 5.8 | 5.8 | 11.6 | 1.8384 | 65 | 65.2126 |

By Linear Regression of Y on X

Slope, m = 34.2841 Intercept, b = 9.6068
 Correlation Coefficient* = 0.9988
 Calibration Accepted = Yes/No**

* if Correlation Coefficient < 0.990, check and recalibration again.

** Delete as appropriate.

Remarks : _____

Calibrated by : Ray Lee Checked by : Pualine Wong
 Date : 19-Oct-18 Date : 19-Oct-18



Lam Environmental Services Limited

Calibration Data for High Volume Sampler (TSP Sampler)

Location : ACL1 Calibration Date : 19-Dec-18
 Equipment no. : HVS014 Calibration Due Date : 18-Feb-19

CALIBRATION OF CONTINUOUS FLOW RECORDER

| Ambient Condition | | | |
|-----------------------------|-----|--------|--------------------------|
| Temperature, T _a | 293 | Kelvin | Pressure, P _a |
| | | | 1020 mmHg |

| Orifice Transfer Standard Information | | | | | |
|---------------------------------------|-----------|--|---------|---------------------------|----------|
| Equipment No. | Ori3166 | Slope, m _c | 2.12231 | Intercept, b _c | -0.06016 |
| Last Calibration Date | 24-Jan-18 | $\left(H \times P_a / 1013.3 \times 298 / T_a \right)^{1/2}$ $= m_c \times Q_{std} + b_c$ | | | |
| Next Calibration Date | 24-Jan-19 | | | | |

| Calibration of TSP | | | | | | |
|--------------------|-------------------|--------|--------------|---|--------------------------------------|---|
| Calibration Point | Manometer Reading | | | Q _{std} (m ³ / min.) X-axis | Continuous Flow Recorder, W (CFM) | IC (W(P _a /1013.3x298/T _a) ^{1/2} /35.31) Y-axis |
| | (up) | (down) | (difference) | | | |
| 1 | 1.4 | 1.4 | 2.8 | 0.8261 | 37 | 37.4375 |
| 2 | 2.3 | 2.3 | 4.6 | 1.0509 | 44 | 44.5203 |
| 3 | 3.6 | 3.6 | 7.2 | 1.3076 | 52 | 52.6149 |
| 4 | 4.6 | 4.6 | 9.2 | 1.4744 | 58 | 58.6858 |
| 5 | 6.0 | 6.0 | 12.0 | 1.6799 | 63 | 63.7450 |

By Linear Regression of Y on X

Slope, m = 31.3445 Intercept, b = 11.6628
 Correlation Coefficient* = 0.9989
 Calibration Accepted = Yes/No**

* if Correlation Coefficient < 0.990, check and recalibration again.

** Delete as appropriate.

Remarks : _____

Calibrated by : Henry Lau Checked by : Chan Ka Chun
 Date : 19-Dec-18 Date : 19-Dec-18



Calibration Data for High Volume Sampler (TSP Sampler)

Location : ACL2a Calibration Date : 19-Oct-18
 Equipment no. : HVS011 Calibration Due Date : 19-Dec-18

CALIBRATION OF CONTINUOUS FLOW RECORDER

| Ambient Condition | | | | | | |
|---------------------------------------|-------------------|--|--------------------------|---|--------------------------------------|---|
| Temperature, T _a | 297.2 | Kelvin | Pressure, P _a | 1017 | mmHg | |
| Orifice Transfer Standard Information | | | | | | |
| Equipment No. | Orl002 | Slope, m _c | 2.12231 | Intercept, b _c | -0.06016 | |
| Last Calibration Date | 19-Jan-18 | $(H \times P_a / 1013.3 \times 298 / T_a)^{1/2}$ $m_c \times Q_{std} + b_c$ | | | | |
| Next Calibration Date | 19-Jan-19 | | | | | |
| Calibration of TSP | | | | | | |
| Calibration Point | Manometer Reading | | | Q _{std} (m ³ / min.) X-axis | Continuous Flow Recorder, W (CFM) | IC (W/P _a /1013.3x298/T _a) ^{1/2} (35.31) Y-axis |
| | (up) | (down) | (difference) | | | |
| 1 | 1.5 | 1.5 | 3.0 | 0.8471 | 26 | 26.0850 |
| 2 | 2.4 | 2.4 | 4.8 | 1.0640 | 35 | 35.1145 |
| 3 | 3.9 | 3.9 | 7.8 | 1.3486 | 45 | 45.1472 |
| 4 | 5.2 | 5.2 | 10.4 | 1.5528 | 52 | 52.1700 |
| 5 | 6.4 | 6.4 | 12.8 | 1.7196 | 58 | 58.1697 |
| By Linear Regression of Y on X | | | | | | |
| Slope, m | = | <u>36.4000</u> | Intercept, b | = | <u>-4.2134</u> | |
| Correlation Coefficient* | = | <u>0.9994</u> | | | | |
| Calibration Accepted | = | <u>Yes/No**</u> | | | | |

* if Correlation Coefficient < 0.990, check and recalibration again.

** Delete as appropriate.

Remarks : As per client's provided information, the equipment reference no. of the calibrated High Volume Sampler has been re-assigned from EL111 to HVS011 with respect to the update in quality management system.

Calibrated by : Ray Lee Checked by : Pualine Wong
 Date : 19-Oct-18 Date : 19-Oct-18



Lam Environmental Services Limited

Calibration Data for High Volume Sampler (TSP Sampler)

Location : ACL2a Calibration Date : 19-Dec-18
 Equipment no. : HVS011 Calibration Due Date : 18-Feb-19

CALIBRATION OF CONTINUOUS FLOW RECORDER

| Ambient Condition | | | |
|-----------------------------|-----|--------|--------------------------|
| Temperature, T _a | 293 | Kelvin | Pressure, P _a |
| | | | 1020 mmHg |

| Orifice Transfer Standard Information | | | | | |
|---------------------------------------|-----------|--|---------|---------------------------|----------|
| Equipment No. | Ori3166 | Slope, m _c | 2.12231 | Intercept, b _c | -0.06016 |
| Last Calibration Date | 24-Jan-18 | $\left(H \times P_a / 1013.3 \times 298 / T_a \right)^{1/2}$ $= m_c \times Q_{std} + b_c$ | | | |
| Next Calibration Date | 24-Jan-19 | | | | |

| Calibration of TSP | | | | | | |
|--------------------|-------------------|--------|------------|---|--------------------------------------|---|
| Calibration Point | Manometer Reading | | | Q _{std} (m ³ / min.) X-axis | Continuous Flow Recorder, W (CFM) | IC (W(P _a /1013.3x298/T _a) ^{1/2} /35.31) Y-axis |
| | (up) | (down) | difference | | | |
| 1 | 1.3 | 1.3 | 2.6 | 0.7971 | 34 | 34.4020 |
| 2 | 2.4 | 2.4 | 4.8 | 1.0729 | 41 | 41.4848 |
| 3 | 3.5 | 3.5 | 7.0 | 1.2897 | 50 | 50.5912 |
| 4 | 4.5 | 4.5 | 9.0 | 1.4586 | 57 | 57.6740 |
| 5 | 5.8 | 5.8 | 11.6 | 1.6521 | 60 | 60.7095 |

By Linear Regression of Y on X

Slope, m = 32.7710 Intercept, b = 7.8748
 Correlation Coefficient* = 0.9912
 Calibration Accepted = Yes/No**

* if Correlation Coefficient < 0.990, check and recalibration again.

** Delete as appropriate.

Remarks : _____

Calibrated by : Henry Lau Checked by : Chan Ka Chun
 Date : 19-Dec-18 Date : 19-Dec-18



CERTIFICATE OF CALIBRATION

Certificate No.: 18CA0510 04 Page 1 of 2

Item tested

| | | | |
|-----------------------|----------------------------|------------|----------|
| Description: | Sound Level Meter (Type 1) | Microphone | Preamp |
| Manufacturer: | Larson Davis | PCB | PCB |
| Type/Model No.: | LxT1 | 377B02 | PRMLxT1L |
| Serial/Equipment No.: | 0004796 | 155507 | 042621 |
| Adaptors used: | - | - | - |

Item submitted by

Customer Name: Lam Geotechnics Ltd
Address of Customer: -
Request No.: -
Date of receipt: 10-May-2018

Date of test: 11-May-2018

Reference equipment used in the calibration

| Description: | Model: | Serial No. | Expiry Date: | Traceable to: |
|---------------------------------|----------|------------|--------------|---------------|
| Multi function sound calibrator | B&K 4226 | 2288444 | 08-Sep-2018 | CIGISMEC |
| Signal generator | DS 360 | 61227 | 23-Apr-2019 | CEPREI |

Ambient conditions

Temperature: 21 ± 1 °C
Relative humidity: 50 ± 10 %
Air pressure: 1005 ± 5 hPa

Test specifications

1. The Sound Level Meter has been calibrated in accordance with the requirements as specified in BS 7580: Part 1: 1997 and the lab calibration procedure SMTP004-CA-152.
2. The electrical tests were performed using an electrical signal substituted for the microphone which was removed and replaced by an equivalent capacitance within a tolerance of $\pm 20\%$.
3. The acoustic calibration was performed using an B&K 4226 sound calibrator and corrections was applied for the difference between the free-field and pressure responses of the Sound Level Meter.

Test results

This is to certify that the Sound Level Meter conforms to BS 7580: Part 1: 1997 for the conditions under which the test was performed.

Details of the performed measurements are presented on page 2 of this certificate.

Actual Measurement data are documented on worksheets.

Approved Signatory:

Feng Junqi

Date: 11-May-2018

Company Chop:



Comments: The results reported in this certificate refer to the condition of the instrument on the date of calibration and carry no implication regarding the long-term stability of the instrument.

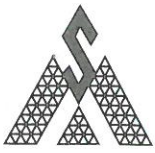

CERTIFICATE OF CALIBRATION

(Continuation Page)

Certificate No.: 18CA0510 04

Page 2 of 2

1, Electrical Tests

The electrical tests were performed using an equivalent capacitance substituted for the microphone. The results are given in below with test status and the estimated uncertainties. The "Pass" means the result of the test is inside the tolerances stated in the test specifications. The "-" means the result of test is outside these tolerances.

| Test: | Subtest: | Status: | Expanded Uncertainty (dB) | Coverage Factor |
|-------------------------|--|---------|---------------------------|-----------------|
| Self-generated noise | A | Pass | 0.3 | 2.1 |
| | C | Pass | 0.8 | |
| | Lin | Pass | 1.6 | 2.2 |
| Linearity range for Leq | At reference range, Step 5 dB at 4 kHz | Pass | 0.3 | |
| | Reference SPL on all other ranges | Pass | 0.3 | |
| | 2 dB below upper limit of each range | Pass | 0.3 | |
| | 2 dB above lower limit of each range | Pass | 0.3 | |
| | | Pass | 0.3 | |
| Linearity range for SPL | At reference range, Step 5 dB at 4 kHz | Pass | 0.3 | |
| | | Pass | 0.3 | |
| Frequency weightings | A | Pass | 0.3 | |
| | C | Pass | 0.3 | |
| | Lin | Pass | 0.3 | |
| Time weightings | Single Burst Fast | Pass | 0.3 | |
| | Single Burst Slow | Pass | 0.3 | |
| Peak response | Single 100µs rectangular pulse | Pass | 0.3 | |
| R.M.S. accuracy | Crest factor of 3 | Pass | 0.3 | |
| Time weighting I | Single burst 5 ms at 2000 Hz | Pass | 0.3 | |
| | Repeated at frequency of 100 Hz | Pass | 0.3 | |
| Time averaging | 1 ms burst duty factor 1/10 ³ at 4kHz | Pass | 0.3 | |
| | 1 ms burst duty factor 1/10 ⁴ at 4kHz | Pass | 0.3 | |
| Pulse range | Single burst 10 ms at 4 kHz | Pass | 0.4 | |
| Sound exposure level | Single burst 10 ms at 4 kHz | Pass | 0.4 | |
| Overload indication | SPL | Pass | 0.3 | |
| | Leq | Pass | 0.4 | |

2, Acoustic tests

The complete sound level meter was calibrated on the reference range using a B&K 4226 acoustic calibrator with 1000Hz and SPL 94 dB. The sensitivity of the sound level meter was adjusted. The test result at 125 Hz and 8000 Hz are given in below with test status and the estimated uncertainties.

| Test: | Subtest | Status | Expanded Uncertainty (dB) | Coverage Factor |
|-------------------|------------------------|--------|---------------------------|-----------------|
| Acoustic response | Weighting A at 125 Hz | Pass | 0.3 | |
| | Weighting A at 8000 Hz | Pass | 0.5 | |

3, Response to associated sound calibrator

N/A

The expanded uncertainties have been calculated in accordance with the ISO Publication "Guide to the expression of uncertainty in measurement", and gives an interval estimated to have a level of confidence of 95%. A coverage factor of 2 is assumed unless explicitly stated.

- End -

Calibrated by:

Fung Chi Yip

Date: 11-May-2018

Checked by:

Shek Kwong Tai

Date: 11-May-2018

The standard(s) and equipment used in the calibration are traceable to national or international recognised standards and are calibrated on a schedule to maintain the required accuracy level.

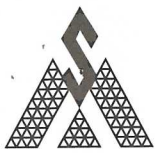

CERTIFICATE OF CALIBRATION

Certificate No.: 18CA0907 02 Page 1 of 2

Item tested

| | | | |
|-----------------------|----------------------------|------------|--------|
| Description: | Sound Level Meter (Type 1) | Microphone | Preamp |
| Manufacturer: | B & K | B & K | B & K |
| Type/Model No.: | 2250-L | 4950 | ZC0032 |
| Serial/Equipment No.: | 3006790 | 2827240 | 21213 |
| Adaptors used: | - | - | - |

Item submitted by

Customer Name: Lam Geotechnics Limited
Address of Customer: -
Request No.: -
Date of receipt: 07-Sep-2018

Date of test: 10-Sep-2018

Reference equipment used in the calibration

| Description: | Model: | Serial No. | Expiry Date: | Traceable to: |
|---------------------------------|----------|------------|--------------|---------------|
| Multi function sound calibrator | B&K 4226 | 2288444 | 23-Aug-2019 | CIGISMEC |
| Signal generator | DS 360 | 33873 | 24-Apr-2019 | CEPREI |
| Signal generator | DS 360 | 61227 | 23-Apr-2019 | CEPREI |

Ambient conditions

Temperature: 21 ± 1 °C
Relative humidity: 50 ± 10 %
Air pressure: 1005 ± 5 hPa

Test specifications

- The Sound Level Meter has been calibrated in accordance with the requirements as specified in BS 7580: Part 1: 1997 and the lab calibration procedure SMTP004-CA-152.
- The electrical tests were performed using an electrical signal substituted for the microphone which was removed and replaced by an equivalent capacitance within a tolerance of ±20%.
- The acoustic calibration was performed using an B&K 4226 sound calibrator and corrections was applied for the difference between the free-field and pressure response of the Sound Level Meter.

Test results

This is to certify that the Sound Level Meter conforms to BS 7580: Part 1: 1997 for the conditions under which the test was performed.

Details of the performed measurements are presented on page 2 of this certificate.

Actual Measurement data are documented on worksheets.

Approved Signatory:



Feng Junqi

Date: 10-Sep-2018

Company Chop:



Comments: The results reported in this certificate refer to the condition of the instrument on the date of calibration and carry no implication regarding the long-term stability of the instrument.



CERTIFICATE OF CALIBRATION

(Continuation Page)

Certificate No.: 18CA0907 02 Page 2 of 2

1, Electrical Tests

The electrical tests were performed using an equivalent capacitance substituted for the microphone. The results are given in below with test status and the estimated uncertainties. The "Pass" means the result of the test is inside the tolerances stated in the test specifications. The "-" means the result of test is outside these tolerances.

| Test: | Subtest: | Status: | Expanded Uncertainty (dB) | Coverage Factor |
|-------------------------|--|---------|---------------------------|-----------------|
| Self-generated noise | A | Pass | 0.3 | |
| | C | Pass | 0.8 | |
| | Lin | Pass | 1.6 | |
| Linearity range for Leq | At reference range, Step 5 dB at 4 kHz | Pass | 0.3 | |
| | Reference SPL on all other ranges | Pass | 0.3 | |
| | 2 dB below upper limit of each range | Pass | 0.3 | |
| | 2 dB above lower limit of each range | Pass | 0.3 | |
| Linearity range for SPL | At reference range, Step 5 dB at 4 kHz | Pass | 0.3 | |
| | Frequency weightings | | | |
| Frequency weightings | A | Pass | 0.3 | |
| | C | Pass | 0.3 | |
| | Lin | Pass | 0.3 | |
| Time weightings | Single Burst Fast | Pass | 0.3 | |
| | Single Burst Slow | Pass | 0.3 | |
| Peak response | Single 100µs rectangular pulse | Pass | 0.3 | |
| R.M.S. accuracy | Crest factor of 3 | Pass | 0.3 | |
| Time weighting I | Single burst 5 ms at 2000 Hz | Pass | 0.3 | |
| | Repeated at frequency of 100 Hz | Pass | 0.3 | |
| Time averaging | 1 ms burst duty factor 1/10 ³ at 4kHz | Pass | 0.3 | |
| | 1 ms burst duty factor 1/10 ⁴ at 4kHz | Pass | 0.3 | |
| Pulse range | Single burst 10 ms at 4 kHz | Pass | 0.4 | |
| Sound exposure level | Single burst 10 ms at 4 kHz | Pass | 0.4 | |
| Overload indication | SPL | Pass | 0.3 | |
| | Leq | Pass | 0.4 | |

2, Acoustic tests

The complete sound level meter was calibrated on the reference range using a B&K 4226 acoustic calibrator with 1000Hz and SPL 94 dB. The sensitivity of the sound level meter was adjusted. The test result at 125 Hz and 8000 Hz are given in below with test status and the estimated uncertainties.

| Test: | Subtest | Status | Expanded Uncertainty (dB) | Coverage Factor |
|-------------------|------------------------|--------|---------------------------|-----------------|
| Acoustic response | Weighting A at 125 Hz | Pass | 0.3 | |
| | Weighting A at 8000 Hz | Pass | 0.5 | |

3, Response to associated sound calibrator

N/A

The expanded uncertainties have been calculated in accordance with the ISO Publication "Guide to the expression of uncertainty in measurement", and gives an interval estimated to have a level of confidence of 95%. A coverage factor of 2 is assumed unless explicitly stated.

- End -

Calibrated by:

Date: 10-Sep-2018

Fung Chi Yip

Checked by:

Date: 10-Sep-2018

Shek Kwong Tat

The standard(s) and equipment used in the calibration are traceable to national or international recognised standards and are calibrated on a schedule to maintain the required accuracy level.

Calibration Certificate

Certificate Number 2018010851

Customer:

LAM Environmental Services Ltd
11/F Centre Point
181-185 Gloucester Road
Wanchai, , Hong Kong

Model Number CAL200
Serial Number 13098
Test Results Pass

Initial Condition Inoperable

Description Larson Davis CAL200 Acoustic Calibrator

Procedure Number D0001.8386
Technician Scott Montgomery
Calibration Date 29 Oct 2018
Calibration Due
Temperature 23 °C ± 0.3 °C
Humidity 34 %RH ± 3 %RH
Static Pressure 101.2 kPa ± 1 kPa

Evaluation Method The data is acquired by the insert voltage calibration method using the reference microphone's open circuit sensitivity. Data reported in dB re 20 µPa.

Compliance Standards Compliant to Manufacturer Specifications per D0001.8190 and the following standards:
IEC 60942:2017 ANSI S1.40-2006

Issuing lab certifies that the instrument described above meets or exceeds all specifications as stated in the referenced procedure (unless otherwise noted). It has been calibrated using measurement standards traceable to the SI through the National Institute of Standards and Technology (NIST), or other national measurement institutes, and meets the requirements of ISO/IEC 17025:2005. **Test points marked with a ‡ in the uncertainties column do not fall within this laboratory's scope of accreditation.**

The quality system is registered to ISO 9001:2008.

This calibration is a direct comparison of the unit under test to the listed reference standards and did not involve any sampling plans to complete. No allowance has been made for the instability of the test device due to use, time, etc. Such allowances would be made by the customer as needed.

The uncertainties were computed in accordance with the ISO Guide to the Expression of Uncertainty in Measurement (GUM). A coverage factor of approximately 2 sigma (k=2) has been applied to the standard uncertainty to express the expanded uncertainty at approximately 95% confidence level.

This report may not be reproduced, except in full, unless permission for the publication of an approved abstract is obtained in writing from the organization issuing this report.

Standards Used

| Description | Cal Date | Cal Due | Cal Standard |
|--|------------|------------|--------------|
| Agilent 34401A DMM | 09/06/2018 | 09/06/2019 | 001021 |
| Larson Davis Model 2900 Real Time Analyzer | 04/10/2018 | 04/10/2019 | 001051 |
| Microphone Calibration System | 03/07/2018 | 03/07/2019 | 005446 |
| 1/2" Preamplifier | 09/20/2018 | 09/20/2019 | 006506 |
| Larson Davis 1/2" Preamplifier 7-pin LEMO | 08/07/2018 | 08/07/2019 | 006507 |
| 1/2 inch Microphone - RI - 200V | 05/10/2018 | 05/10/2019 | 006510 |
| Pressure Transducer | 07/18/2018 | 07/18/2019 | 007368 |

Larson Davis, a division of PCB Piezotronics, Inc
1681 West 820 North
Provo, UT 84601, United States
716-684-0001



LARSON DAVIS
A PCB PIEZOTRONICS DIV.

REPORT OF EQUIPMENT PERFORMANCE CHECK / CALIBRATION

WORK ORDER: HK1811147
DATE OF ISSUE: 19/11/2018
CLIENT: LAM GEOTECHNICS LIMITED

| | |
|----------------------------------|--------------|
| Equipment Type: | Turbidimeter |
| Brand Name: | Xin Rui |
| Model No.: | WGZ-3B |
| Serial No.: | 1403009 |
| Equipment No.: | --- |
| Date of Calibration: | 19/11/2018 |
| Date of next Calibration: | 19/02/2019 |

Parameters:
Turbidity

 Method Ref: APHA 22nd ed. 2130B

| Expected Reading (NTU) | Display Reading (NTU) | Tolerance |
|------------------------|-----------------------|-----------|
| 0 | 0.00 | --- |
| 4 | 3.98 | -0.5% |
| 10 | 10.12 | 1.2% |
| 40 | 43.50 | 8.8% |
| 100 | 103.00 | 3.0% |
| 400 | 396 | -1.0% |
| 1000 | 925 | -7.5% |
| | Tolerance Limit (±) | 10% |

Remark: "Displayed Reading" presents the figures shown on item under calibration/checking regardless of equipment precision or significant figures.

REPORT OF EQUIPMENT PERFORMANCE CHECK / CALIBRATION

WORK ORDER: HK1811031
DATE OF ISSUE: 12/10/2018
CLIENT: LAM GEOTECHNICS LIMITED

| | |
|----------------------------------|-----------------|
| Equipment Type: | Turbidity Meter |
| Brand Name: | PCE Instruments |
| Model No.: | PCE-TUM 20 |
| Serial No.: | Q942542 |
| Equipment No.: | --- |
| Date of Calibration: | 12/10/2018 |
| Date of next Calibration: | 12/01/2019 |

Parameters:
Turbidity

 Method Ref: APHA 22nd ed. 2130B

| Expected Reading (NTU) | Display Reading (NTU) | Tolerance |
|------------------------|-----------------------|-----------|
| 0 | 0.00 | --- |
| 10 | 10.50 | 5.0% |
| 20 | 20.50 | 2.5% |
| 40 | 41.48 | 3.7% |
| 100 | 99 | -1.0% |
| 400 | 401 | 0.3% |
| 800 | 788 | -1.5% |
| | Tolerance Limit (±) | 10% |

Remark: "Displayed Reading" presents the figures shown on item under calibration/checking regardless of equipment precision or significant figures.

This report may not be reproduced except with prior written approval from Pilot Testing Limited.



EQUIPMENT PERFORMANCE CHECK / CALIBRATION REPORT

| | |
|-----------------------------------|---|
| Report No. | : HK1811019 |
| Project Name | : EQUIPMENT PERFORMANCE CHECK/CALIBRATION REPORT |
| Date of Issue | : 11/10/2018 |
| Customer | : LAM ENVIRONMENTAL SERVICES LIMITED |
| Address | : 11/F., CENTRE POINT, 181-185 GLOUCESTER ROAD, WAN CHAI, HONG KONG |
| <hr/> | |
| Calibration Job No. | : HK1811019 |
| Test Item No. | : HK1811019-01 |
| Test Item Details | |
| Test Item Description | : Sonde |
| Manufacturer | : YSI |
| Model No. | : Professional Plus |
| Serial No. | : 14K100322 |
| Performance Method | : Checked according to in-house method CAL005 (References: Temperature (Section 6 of International Accreditation New Zealand Technical Guide No. 3 Second edition March 2008: Working Thermometer Calibration Procedure), pH value (APHA 21e 4500H:B), Salinity (Refer to Conductivity APHA 19e 2510B) , Dissolved oxygen (APHA 19e 4500-O,C)) |
| Test Item Receipt Date | : 9/10/2018 |
| Test Item Calibration Date | : 10/10/2018 |

- Notes :
1. This report shall not be reproduced, except in full, without prior approval from Pilot Testing Limited.
 2. Results relate to item(s) as received.
 3. \pm indicates the tolerance limit
 4. N/A = Not applicable
 5. APHA - American Public Health Association, American Water Works Association and Water Environment Federation, Standard Methods for the Examination of Water and Wastewater, APHA-AWWA-WEF. USA
 6. DO, pH, salinity and temperature performance check was conducted by Pilot Testing Limited.
 7. Because of high sensitivity and ease of measurement, the conductivity method (according to APHA 19e 2510) is used to determine salinity.

Approved Signatory :

Ms. Wong Po Yan, Pauline
(Assistant Laboratory Manager)

Issue Date:

11/10/2018

REPORT OF EQUIPMENT PERFORMANCE CHECK/CALIBRATION

WORK ORDER: HK1811019
DATE OF ISSUE: 11/10/2018
CLIENT: LAM ENVIRONMENTAL SERVICES LIMITED

| | |
|---------------------------------|-------------------|
| Equipment Type | Sonde |
| Manufacturer | YSI |
| Model No. | Professional Plus |
| Serial No. | 14K100322 |
| Date of Calibration | 10-Oct-18 |
| Date of next Calibration | 10-Jan-19 |

Parameters:

Temperature (Method Ref: Section 6 of International Accreditation New Zealand Technical Guide No.3 Second edition March 2008: Working Thermometer Calibration Procedure)

| Reference Reading (°C) | Display Reading (°C) | Deviation (°C) |
|------------------------|----------------------|----------------|
| 8.8 | 8.8 | 0.0 |
| 15.3 | 15.2 | -0.1 |
| 25.4 | 25.3 | -0.1 |
| Tolerance Limit | | ±2.0 |

pH Value (Method Ref: APHA21e, 4500H:B)

| Expected Reading (pH unit) | Reference Reading (pH unit) | Display Reading (pH unit) | Deviation (pH unit) |
|----------------------------|-----------------------------|---------------------------|---------------------|
| 4.0 | 4.01 | 3.98 | -0.03 |
| 7.0 | 6.99 | 7.02 | 0.03 |
| 10.0 | 10.02 | 10.03 | 0.01 |
| Tolerance Limit | | | ±0.20 |

Conductivity (Method Ref: APHA 19e, 2510)

| KCl concentration (mol/L) | Reference Reading (ms/cm) | Display Reading (ms/cm) | Deviation (%) |
|---------------------------|---------------------------|-------------------------|---------------|
| 0.0000 | 0.00 | 0.00 | -- |
| 0.1000 | 12.3 | 12.3 | -0.16 |
| 0.2000 | 24.0 | 23.9 | -0.33 |
| 0.5000 | 57.1 | 57.2 | 0.18 |
| Tolerance Limit | | | ±2.0 |

Dissolved Oxygen (DO) (Method Ref: APHA 19e, 4500-O, C)

| Reference DO reading (mg/L) | DO reading od DO probe (mg/L) | Deviation (mg/L) |
|-----------------------------|-------------------------------|------------------|
| 7.00 | 7.01 | 0.01 |
| 6.41 | 6.43 | 0.02 |
| 4.46 | 4.41 | -0.05 |
| Tolerance Limit | | ±0.20 |

- Remarks:
- (1) Maximum tolerance and calibration frequency stated in the report, unless otherwise stated, the internal acceptance criteria of Pilot Testing Limited will be followed.
 - (2) Displayed reading presents the figures shown on item under calibration/checking regardless of equipment precision or significant figures.
 - (3) Because of high sensitivity and ease of measurement, the conductivity method (according to APHA 19e 2510) is used to determine salinity.

- End of Report -



EQUIPMENT PERFORMANCE CHECK / CALIBRATION REPORT

| | |
|-----------------------------------|---|
| Report No. | : HK1811027 |
| Project Name | : EQUIPMENT PERFORMANCE CHECK/CALIBRATION REPORT |
| Date of Issue | : 11/10/2018 |
| Customer | : LAM ENVIRONMENTAL SERVICES LIMITED |
| Address | : 11/F., CENTRE POINT, 181-185 GLOUCESTER ROAD, WAN CHAI, HONG KONG |
| <hr/> | |
| Calibration Job No. | : HK1811027 |
| Test Item No. | : HK1811027-01 |
| Test Item Details | |
| Test Item Description | : Sonde |
| Manufacturer | : YSI |
| Model No. | : Professional Plus |
| Serial No. | : 14M100277 |
| Performance Method | : Checked according to in-house method CAL005 (References: Temperature (Section 6 of International Accreditation New Zealand Technical Guide No. 3 Second edition March 2008: Working Thermometer Calibration Procedure), pH value (APHA 21e 4500H.B), Salinity (Refer to Conductivity APHA 19e 2510B) , Dissolved oxygen (APHA 19e 4500-O.C)) |
| Test Item Receipt Date | : 11/10/2018 |
| Test Item Calibration Date | : 11/10/2018 |

- Notes :
1. This report shall not be reproduced, except in full, without prior approval from Pilot Testing Limited.
 2. Results relate to item(s) as received.
 3. \pm indicates the tolerance limit
 4. N/A = Not applicable
 5. APHA - American Public Health Association, American Water Works Association and Water Environment Federation, Standard Methods for the Examination of Water and Wastewater, APHA-AWWA-WEF. USA
 6. DO, pH, salinity and temperature performance check was conducted by Pilot Testing Limited.
 7. Because of high sensitivity and ease of measurement, the conductivity method (according to APHA 19e 2510) is used to determine salinity.

Approved Signatory

Ms. Wong Po Yan, Pauline
(Assistant Laboratory Manager)

Issue Date: 11/10/2018

REPORT OF EQUIPMENT PERFORMANCE CHECK/CALIBRATION

WORK ORDER: HK1811027
DATE OF ISSUE: 11/10/2018
CLIENT: LAM ENVIRONMENTAL SERVICES LIMITED

| | |
|---------------------------------|-------------------|
| Equipment Type | Sonde |
| Manufacturer | YSI |
| Model No. | Professional Plus |
| Serial No. | 14M100277 |
| Date of Calibration | 11-Oct-18 |
| Date of next Calibration | 11-Jan-19 |

Parameters:

Temperature (Method Ref: Section 6 of International Accreditation New Zealand Technical Guide No.3 Second edition March 2008: Working Thermometer Calibration Procedure)

| Reference Reading (°C) | Display Reading (°C) | Deviation (°C) |
|------------------------|------------------------|----------------|
| 7.0 | 6.9 | -0.1 |
| 15.7 | 16.0 | 0.4 |
| 24.7 | 24.5 | -0.2 |
| | Tolerance Limit | ±2.0 |

pH Value (Method Ref: APHA21e, 4500H:B)

| Expected Reading (pH unit) | Reference Reading (pH unit) | Display Reading (pH unit) | Deviation (pH unit) |
|----------------------------|-----------------------------|---------------------------|---------------------|
| 4.0 | 3.99 | 3.98 | -0.01 |
| 7.0 | 7.01 | 7.08 | 0.07 |
| 10.0 | 10.02 | 10.06 | 0.04 |
| | Tolerance Limit | | ±0.20 |

Conductivity (Method Ref: APHA 19e, 2510)

| KCl concentration (mol/L) | Reference Reading (ms/cm) | Display Reading (ms/cm) | Deviation (%) |
|---------------------------|---------------------------|-------------------------|---------------|
| 0.0000 | 0.00 | 0.00 | -- |
| 0.1000 | 12.6 | 12.6 | -0.55 |
| 0.2000 | 23.6 | 23.6 | -0.08 |
| 0.5000 | 55.1 | 55.7 | 1.09 |
| | Tolerance Limit | | ±2.0 |

Dissolved Oxygen (DO) (Method Ref: APHA 19e, 4500-O, C)

| Reference DO reading (mg/L) | DO reading od DO probe (mg/L) | Deviation (mg/L) |
|-----------------------------|-------------------------------|------------------|
| 6.97 | 6.92 | -0.05 |
| 5.15 | 5.10 | -0.05 |
| 3.97 | 4.08 | 0.11 |
| | Tolerance Limit | ±0.20 |

- Remarks:
- (1) Maximum tolerance and calibration frequency stated in the report, unless otherwise stated, the internal acceptance criteria of Pilot Testing Limited will be followed.
 - (2) Displayed reading presents the figures shown on item under calibration/checking regardless of equipment precision or significant figures.
 - (3) Because of high sensitivity and ease of measurement, the conductivity method (according to APHA 19e 2510) is used to determine salinity.

- End of Report -



Appendix 5.1

Monitoring Schedules for Reporting Month and Coming Reporting Month

Contract No. HK/2015/01
Wan Chai Development Phase II and Central-Wan Chai Bypass
Sampling, Field Measurement and Testing Works (Stage 3)
Tentative Environmental Monitoring Schedule
January 2019

| Sunday | Monday | Tuesday | Wednesday | Thursday | Friday | Saturday |
|--------|-----------------|----------|-----------------|----------|-----------------|----------|
| | | 01-Jan | 02-Jan | 03-Jan | 04-Jan | 05-Jan |
| | | | 24hr TSP | 1hr TSP | | |
| | | | Impact WQM | | Impact WQM | |
| | | | Mid-flood 11:47 | | Mid-flood 16:48 | |
| | | | Mid-ebb 22:38 | | Mid-ebb 23:50 | |
| 06-Jan | 07-Jan | 08-Jan | 09-Jan | 10-Jan | 11-Jan | 12-Jan |
| | | 24hr TSP | 1hr TSP | | | |
| | Impact WQM | | Impact WQM | | Impact WQM | |
| | Mid-ebb 00:57 | | Mid-ebb 01:58 | | Mid-ebb 02:53 | |
| | Mid-flood 08:12 | | Mid-flood 09:19 | | Mid-flood 10:30 | |
| 13-Jan | 14-Jan | 15-Jan | 16-Jan | 17-Jan | 18-Jan | 19-Jan |
| | 24hr TSP | 1hr TSP | | | 24hr TSP | 1hr TSP |
| | Impact WQM | | Impact WQM | | Impact WQM | |
| | Mid-ebb 04:44 | | Mid-flood 13:50 | | Mid-flood 15:19 | |
| | Mid-flood 12:30 | | Mid-ebb 21:00 | | Mid-ebb 22:34 | |
| 20-Jan | 21-Jan | 22-Jan | 23-Jan | 24-Jan | 25-Jan | 26-Jan |
| | | | 24hr TSP | 1hr TSP | | |
| | Impact WQM | | Impact WQM | | Impact WQM | |
| | Mid-ebb 00:05 | | Mid-ebb 01:40 | | Mid-flood 10:04 | |
| | Mid-flood 07:07 | | Mid-flood 08:36 | | Mid-ebb 15:44 | |
| 27-Jan | 28-Jan | 29-Jan | 30-Jan | 31-Jan | | |
| | 24hr TSP | 1hr TSP | | | | |
| | Impact WQM | | Impact WQM | | | |
| | Mid-flood 12:23 | | Mid-flood 14:03 | | | |
| | Mid-ebb 19:03 | | Mid-ebb 22:02 | | | |



Appendix 5.2

Continuous Noise Monitoring Results and Graphical Presentations

Continuous Noise Monitoring Data ACL3 (City Hall)

Normal Day 07:00-19:00

| | | | |
|-----------------|----|------------------|----|
| 1/12/2018 07:01 | 63 | 6/12/2018 13:01 | 60 |
| 1/12/2018 07:31 | 63 | 6/12/2018 14:01 | 63 |
| 1/12/2018 08:01 | 64 | 6/12/2018 14:31 | 62 |
| 1/12/2018 08:31 | 56 | 6/12/2018 15:01 | 65 |
| 1/12/2018 09:01 | 60 | 6/12/2018 15:31 | 63 |
| 1/12/2018 09:31 | 59 | 6/12/2018 16:01 | 62 |
| 1/12/2018 10:01 | 63 | 6/12/2018 16:31 | 60 |
| 1/12/2018 10:31 | 61 | 6/12/2018 17:01 | 61 |
| 1/12/2018 11:01 | 63 | 6/12/2018 17:31 | 60 |
| 1/12/2018 11:31 | 62 | 6/12/2018 18:01 | 60 |
| 1/12/2018 12:01 | 60 | 6/12/2018 18:31 | 60 |
| 1/12/2018 12:31 | 61 | 7/12/2018 07:01 | 63 |
| 1/12/2018 13:01 | 60 | 7/12/2018 07:31 | 42 |
| 1/12/2018 13:31 | 62 | 7/12/2018 08:01 | 61 |
| 1/12/2018 14:01 | 61 | 7/12/2018 08:31 | 60 |
| 1/12/2018 14:31 | 61 | 7/12/2018 09:01 | 66 |
| 1/12/2018 15:01 | 61 | 7/12/2018 09:31 | 64 |
| 1/12/2018 15:31 | 62 | 7/12/2018 10:01 | 63 |
| 1/12/2018 16:01 | 63 | 7/12/2018 10:31 | 61 |
| 1/12/2018 16:31 | 61 | 7/12/2018 11:01 | 60 |
| 1/12/2018 17:01 | 61 | 7/12/2018 11:31 | 62 |
| 1/12/2018 17:31 | 61 | 7/12/2018 12:01 | 65 |
| 1/12/2018 18:01 | 63 | 7/12/2018 12:31 | 63 |
| 1/12/2018 18:31 | 63 | 7/12/2018 13:01 | 65 |
| 3/12/2018 07:01 | 62 | 7/12/2018 13:31 | 59 |
| 3/12/2018 07:31 | 59 | 7/12/2018 14:01 | 67 |
| 3/12/2018 08:01 | 61 | 7/12/2018 14:31 | 65 |
| 3/12/2018 08:31 | 68 | 7/12/2018 15:01 | 58 |
| 3/12/2018 09:01 | 60 | 7/12/2018 15:31 | 59 |
| 3/12/2018 09:31 | 62 | 7/12/2018 16:01 | 61 |
| 3/12/2018 10:01 | 62 | 7/12/2018 16:31 | 63 |
| 3/12/2018 10:31 | 62 | 7/12/2018 17:01 | 63 |
| 3/12/2018 11:01 | 61 | 7/12/2018 17:31 | 62 |
| 3/12/2018 11:31 | 61 | 7/12/2018 18:01 | 61 |
| 3/12/2018 12:01 | 61 | 7/12/2018 18:31 | 60 |
| 3/12/2018 12:31 | 60 | 8/12/2018 07:01 | 62 |
| 3/12/2018 13:01 | 61 | 8/12/2018 07:31 | 63 |
| 3/12/2018 13:31 | 59 | 8/12/2018 08:01 | 64 |
| 3/12/2018 14:01 | 61 | 8/12/2018 08:31 | 47 |
| 3/12/2018 14:31 | 62 | 8/12/2018 09:01 | 51 |
| 3/12/2018 15:01 | 62 | 8/12/2018 09:31 | 60 |
| 3/12/2018 15:31 | 62 | 8/12/2018 10:01 | 59 |
| 3/12/2018 16:01 | 64 | 8/12/2018 10:31 | 60 |
| 3/12/2018 16:31 | 61 | 8/12/2018 11:01 | 60 |
| 3/12/2018 17:01 | 63 | 8/12/2018 11:31 | 61 |
| 3/12/2018 17:31 | 61 | 8/12/2018 12:01 | 61 |
| 3/12/2018 18:01 | 60 | 8/12/2018 12:31 | 62 |
| 3/12/2018 18:31 | 62 | 8/12/2018 13:01 | 61 |
| 4/12/2018 07:01 | 63 | 8/12/2018 13:31 | 58 |
| 4/12/2018 07:31 | 64 | 8/12/2018 14:01 | 61 |
| 4/12/2018 08:01 | 59 | 8/12/2018 14:31 | 63 |
| 4/12/2018 08:31 | 57 | 8/12/2018 15:01 | 59 |
| 4/12/2018 09:01 | 61 | 8/12/2018 15:31 | 55 |
| 4/12/2018 09:31 | 63 | 8/12/2018 16:01 | 59 |
| 4/12/2018 10:01 | 63 | 8/12/2018 16:31 | 60 |
| 4/12/2018 10:31 | 62 | 8/12/2018 17:01 | 63 |
| 4/12/2018 11:01 | 64 | 8/12/2018 17:31 | 58 |
| 4/12/2018 11:31 | 62 | 8/12/2018 18:01 | 59 |
| 4/12/2018 12:01 | 62 | 8/12/2018 18:31 | 63 |
| 4/12/2018 12:31 | 62 | 10/12/2018 07:01 | 62 |
| 4/12/2018 13:01 | 60 | 10/12/2018 07:31 | 64 |
| 4/12/2018 13:31 | 61 | 10/12/2018 08:01 | 59 |
| 4/12/2018 14:01 | 61 | 10/12/2018 08:31 | 59 |
| 4/12/2018 14:31 | 61 | 10/12/2018 09:01 | 62 |
| 4/12/2018 15:31 | 62 | 10/12/2018 10:01 | 63 |
| 4/12/2018 16:01 | 62 | 10/12/2018 10:31 | 61 |
| 4/12/2018 16:31 | 61 | 10/12/2018 11:01 | 59 |
| 4/12/2018 17:01 | 62 | 10/12/2018 11:31 | 69 |
| 4/12/2018 17:31 | 61 | 10/12/2018 12:01 | 65 |
| 4/12/2018 18:01 | 60 | 10/12/2018 12:31 | 61 |
| 5/12/2018 07:01 | 64 | 10/12/2018 13:31 | 68 |
| 5/12/2018 07:31 | 48 | 10/12/2018 14:01 | 62 |
| 5/12/2018 08:01 | 60 | 10/12/2018 14:31 | 58 |
| 5/12/2018 08:31 | 62 | 10/12/2018 15:01 | 60 |
| 5/12/2018 09:01 | 64 | 10/12/2018 15:31 | 60 |
| 5/12/2018 09:31 | 62 | 10/12/2018 16:01 | 58 |
| 5/12/2018 10:01 | 61 | 10/12/2018 16:31 | 60 |
| 5/12/2018 10:31 | 60 | 10/12/2018 17:01 | 60 |
| 5/12/2018 11:01 | 61 | 10/12/2018 17:31 | 59 |
| 5/12/2018 11:31 | 63 | 10/12/2018 18:01 | 59 |
| 5/12/2018 12:01 | 59 | 10/12/2018 18:31 | 61 |
| 5/12/2018 12:31 | 62 | 11/12/2018 07:01 | 62 |
| 5/12/2018 13:01 | 61 | 11/12/2018 07:31 | 64 |
| 5/12/2018 13:31 | 59 | 11/12/2018 08:01 | 57 |
| 5/12/2018 14:01 | 61 | 11/12/2018 08:31 | 58 |
| 5/12/2018 14:31 | 62 | 11/12/2018 09:01 | 61 |
| 5/12/2018 15:01 | 63 | 11/12/2018 09:31 | 61 |
| 5/12/2018 15:31 | 62 | 11/12/2018 10:01 | 60 |
| 5/12/2018 16:01 | 62 | 11/12/2018 10:31 | 60 |
| 5/12/2018 16:31 | 62 | 11/12/2018 11:01 | 63 |
| 5/12/2018 17:01 | 62 | 11/12/2018 11:31 | 63 |
| 5/12/2018 17:31 | 63 | 11/12/2018 12:01 | 60 |
| 5/12/2018 18:01 | 60 | 11/12/2018 12:31 | 57 |
| 5/12/2018 18:31 | 61 | 11/12/2018 13:01 | 58 |
| 6/12/2018 07:01 | 63 | 11/12/2018 13:31 | 58 |
| 6/12/2018 07:31 | 64 | 11/12/2018 14:01 | 58 |
| 6/12/2018 08:01 | 60 | 11/12/2018 14:31 | 57 |
| 6/12/2018 08:31 | 60 | 11/12/2018 15:01 | 59 |
| 6/12/2018 09:01 | 62 | 11/12/2018 15:31 | 60 |
| 6/12/2018 09:31 | 64 | 11/12/2018 16:01 | 58 |
| 6/12/2018 10:01 | 62 | 11/12/2018 16:31 | 59 |
| 6/12/2018 10:31 | 62 | 11/12/2018 17:01 | 59 |
| 6/12/2018 11:01 | 66 | 11/12/2018 17:31 | 60 |
| 6/12/2018 11:31 | 61 | 11/12/2018 18:01 | 59 |
| 6/12/2018 12:01 | 63 | 11/12/2018 18:31 | 60 |
| 6/12/2018 12:31 | 62 | 12/12/2018 07:01 | 61 |

| | | | |
|------------------|----|------------------|----|
| 12/12/2018 07:31 | 63 | 12/12/2018 08:01 | 54 |
| 12/12/2018 08:31 | 60 | 12/12/2018 08:31 | 60 |
| 12/12/2018 09:01 | 59 | 12/12/2018 09:01 | 60 |
| 12/12/2018 10:01 | 62 | 12/12/2018 10:01 | 62 |
| 12/12/2018 10:31 | 62 | 12/12/2018 10:31 | 62 |
| 12/12/2018 11:01 | 63 | 12/12/2018 11:01 | 63 |
| 12/12/2018 11:31 | 59 | 12/12/2018 11:31 | 59 |
| 12/12/2018 12:01 | 59 | 12/12/2018 12:01 | 59 |
| 12/12/2018 12:31 | 56 | 12/12/2018 12:31 | 56 |
| 12/12/2018 13:01 | 55 | 12/12/2018 13:01 | 55 |
| 12/12/2018 13:31 | 59 | 12/12/2018 13:31 | 59 |
| 12/12/2018 14:01 | 60 | 12/12/2018 14:01 | 60 |
| 12/12/2018 14:31 | 58 | 12/12/2018 14:31 | 58 |
| 12/12/2018 15:01 | 60 | 12/12/2018 15:01 | 60 |
| 12/12/2018 15:31 | 56 | 12/12/2018 15:31 | 56 |
| 12/12/2018 16:01 | 58 | 12/12/2018 16:01 | 58 |
| 12/12/2018 16:31 | 58 | 12/12/2018 16:31 | 58 |
| 12/12/2018 17:01 | 57 | 12/12/2018 17:01 | 57 |
| 12/12/2018 17:31 | 57 | 12/12/2018 17:31 | 57 |
| 12/12/2018 18:01 | 59 | 12/12/2018 18:01 | 59 |
| 12/12/2018 18:31 | 56 | 12/12/2018 18:31 | 56 |
| 13/12/2018 07:01 | 62 | 13/12/2018 07:01 | 62 |
| 13/12/2018 07:31 | 63 | 13/12/2018 07:31 | 63 |
| 13/12/2018 08:01 | 58 | 13/12/2018 08:01 | 58 |
| 13/12/2018 08:31 | 59 | 13/12/2018 08:31 | 59 |
| 13/12/2018 09:01 | 60 | 13/12/2018 09:01 | 60 |
| 13/12/2018 09:31 | 60 | 13/12/2018 09:31 | 60 |
| 13/12/2018 10:01 | 60 | 13/12/2018 10:01 | 60 |
| 13/12/2018 10:31 | 58 | 13/12/2018 10:31 | 58 |
| 13/12/2018 11:01 | 62 | 13/12/2018 11:01 | 62 |
| 13/12/2018 11:31 | 63 | 13/12/2018 11:31 | 63 |
| 13/12/2018 12:01 | 60 | 13/12/2018 12:01 | 60 |
| 13/12/2018 12:31 | 58 | 13/12/2018 12:31 | 58 |
| 13/12/2018 13:01 | 57 | 13/12/2018 13:01 | 57 |
| 13/12/2018 13:31 | 58 | 13/12/2018 13:31 | 58 |
| 13/12/2018 14:01 | 62 | 13/12/2018 14:01 | 62 |
| 13/12/2018 14:31 | 61 | 13/12/2018 14:31 | 61 |
| 13/12/2018 15:01 | 62 | 13/12/2018 15:01 | 62 |
| 13/12/2018 15:31 | 61 | 13/12/2018 15:31 | 61 |
| 13/12/2018 16:01 | 59 | 13/12/2018 16:01 | 59 |
| 13/12/2018 16:31 | 59 | 13/12/2018 16:31 | 59 |
| 13/12/2018 17:01 | 58 | 13/12/2018 17:01 | 58 |
| 13/12/2018 17:31 | 59 | 13/12/2018 17:31 | 59 |
| 13/12/2018 18:01 | 61 | 13/12/2018 18:01 | 61 |
| 13/12/2018 18:31 | 57 | 13/12/2018 18:31 | 57 |
| 14/12/2018 07:01 | 62 | 14/12/2018 07:01 | 62 |
| 14/12/2018 07:31 | 64 | 14/12/2018 07:31 | 64 |
| 14/12/2018 08:01 | 59 | 14/12/2018 08:01 | 59 |
| 14/12/2018 08:31 | 59 | 14/12/2018 08:31 | 59 |
| 14/12/2018 09:01 | 60 | 14/12/2018 09:01 | 60 |
| 14/12/2018 09:31 | 64 | 14/12/2018 09:31 | 64 |
| 14/12/2018 10:01 | 64 | 14/12/2018 10:01 | 64 |
| 14/12/2018 10:31 | 61 | 14/12/2018 10:31 | 61 |
| 14/12/2018 11:01 | 61 | 14/12/2018 11:01 | 61 |
| 14/12/2018 11:31 | 58 | 14/12/2018 11:31 | 58 |
| 14/12/2018 12:01 | 57 | 14/12/2018 12:01 | 57 |
| 14/12/2018 12:31 | 61 | 14/12/2018 12:31 | 61 |
| 14/12/2018 13:01 | 60 | 14/12/2018 13:01 | 60 |
| 14/12/2018 13:31 | 62 | 14/12/2018 13:31 | 62 |
| 14/12/2018 14:01 | 60 | 14/12/2018 14:01 | 60 |
| 14/12/2018 14:31 | 62 | 14/12/2018 14:31 | 62 |
| 14/12/2018 15:01 | 63 | 14/12/2018 15:01 | 63 |
| 14/12/2018 15:31 | 64 | 14/12/2018 15:31 | 64 |
| 14/12/2018 16:01 | 63 | 14/12/2018 16:01 | 63 |
| 14/12/2018 16:31 | 65 | 14/12/2018 16:31 | 65 |
| 14/12/2018 17:01 | 64 | 14/12/2018 17:01 | 64 |
| 14/12/2018 17:31 | 64 | 14/12/2018 17:31 | 64 |
| 14/12/2018 18:01 | 64 | 14/12/2018 18:01 | 64 |
| 14/12/2018 18:31 | 63 | 14/12/2018 18:31 | 63 |
| 15/12/2018 07:01 | 61 | 15/12/2018 07:01 | 61 |
| 15/12/2018 07:31 | 63 | 15/12/2018 07:31 | 63 |
| 15/12/2018 08:01 | 63 | 15/12/2018 08:01 | 63 |
| 15/12/2018 08:31 | 64 | 15/12/2018 08:31 | 64 |
| 15/12/2018 09:01 | 52 | 15/12/2018 09:01 | 52 |
| 15/12/2018 09:31 | 57 | 15/12/2018 09:31 | 57 |
| 15/12/2018 10:01 | 54 | 15/12/2018 10:01 | 54 |
| 15/12/2018 10:31 | 61 | 15/12/2018 10:31 | 61 |
| 15/12/2018 11:01 | 60 | 15/12/2018 11:01 | 60 |
| 15/12/2018 11:31 | 60 | 15/12/2018 11:31 | 60 |
| 15/12/2018 12:01 | 61 | 15/12/2018 12:01 | 61 |
| 15/12/2018 12:31 | 58 | 15/12/2018 12:31 | 58 |
| 15/12/2018 13:01 | 60 | 15/12/2018 13:01 | 60 |
| 15/12/2018 13:31 | 61 | 15/12/2018 13:31 | 61 |
| 15/12/2018 14:01 | 62 | 15/12/2018 14:01 | 62 |
| 15/12/2018 14:31 | 61 | 15/12/2018 14:31 | 61 |
| 15/12/2018 15:01 | 63 | 15/12/2018 15:01 | 63 |
| 15/12/2018 15:31 | 65 | 15/12/2018 15:31 | 65 |
| 15/12/2018 16:01 | 63 | 15/12/2018 16:01 | 63 |
| 15/12/2018 16:31 | 63 | 15/12/2018 16:31 | 63 |
| 15/12/2018 17:01 | 64 | 15/12/2018 17:01 | 64 |
| 15/12/2018 17:31 | 64 | 15/12/2018 17:31 | 64 |
| 15/12/2018 18:01 | 63 | 15/12/2018 18:01 | 63 |
| 15/12/2018 18:31 | 61 | 15/12/2018 18:31 | 61 |
| 17/12/2018 07:31 | 64 | 17/12/2018 07:31 | 64 |
| 17/12/2018 08:01 | 55 | 17/12/2018 08:01 | 55 |
| 17/12/2018 08:31 | 50 | 17/12/2018 08:31 | 50 |
| 17/12/2018 09:01 | 66 | 17/12/2018 09:01 | 66 |

Continuous Noise Monitoring Data ACL3 (City Hall)

| | | | | | | | | | | | |
|-----------------|----|-----------------|----|-----------------|----|-----------------|----|-----------------|----|-----------------|----|
| 2/12/2018 11:06 | 75 | 2/12/2018 20:11 | 65 | 4/12/2018 21:16 | 54 | 6/12/2018 22:21 | 66 | 9/12/2018 07:26 | 62 | 9/12/2018 16:31 | 69 |
| 2/12/2018 11:11 | 73 | 2/12/2018 20:16 | 65 | 4/12/2018 21:21 | 57 | 6/12/2018 22:26 | 67 | 9/12/2018 07:31 | 61 | 9/12/2018 16:36 | 68 |
| 2/12/2018 11:16 | 68 | 2/12/2018 20:21 | 63 | 4/12/2018 21:26 | 51 | 6/12/2018 22:31 | 67 | 9/12/2018 07:36 | 62 | 9/12/2018 16:41 | 68 |
| 2/12/2018 11:21 | 70 | 2/12/2018 20:26 | 64 | 4/12/2018 21:31 | 56 | 6/12/2018 22:36 | 69 | 9/12/2018 07:41 | 61 | 9/12/2018 16:46 | 68 |
| 2/12/2018 11:26 | 68 | 2/12/2018 20:31 | 66 | 4/12/2018 21:36 | 55 | 6/12/2018 22:41 | 66 | 9/12/2018 07:46 | 62 | 9/12/2018 16:51 | 68 |
| 2/12/2018 11:31 | 71 | 2/12/2018 20:36 | 65 | 4/12/2018 21:41 | 55 | 6/12/2018 22:46 | 65 | 9/12/2018 07:51 | 61 | 9/12/2018 16:56 | 68 |
| 2/12/2018 11:36 | 76 | 2/12/2018 20:41 | 63 | 4/12/2018 21:46 | 63 | 6/12/2018 22:51 | 62 | 9/12/2018 07:56 | 56 | 9/12/2018 17:01 | 68 |
| 2/12/2018 11:41 | 74 | 2/12/2018 20:46 | 62 | 4/12/2018 21:51 | 63 | 6/12/2018 22:56 | 68 | 9/12/2018 08:01 | 63 | 9/12/2018 17:06 | 69 |
| 2/12/2018 11:46 | 71 | 2/12/2018 20:51 | 62 | 4/12/2018 21:56 | 64 | 7/12/2018 19:01 | 60 | 9/12/2018 08:06 | 63 | 9/12/2018 17:11 | 70 |
| 2/12/2018 11:51 | 71 | 2/12/2018 20:56 | 62 | 4/12/2018 22:01 | 59 | 7/12/2018 19:06 | 59 | 9/12/2018 08:11 | 61 | 9/12/2018 17:16 | 69 |
| 2/12/2018 11:56 | 69 | 2/12/2018 21:01 | 62 | 4/12/2018 22:06 | 51 | 7/12/2018 19:11 | 60 | 9/12/2018 08:16 | 55 | 9/12/2018 17:21 | 69 |
| 2/12/2018 12:01 | 69 | 2/12/2018 21:06 | 62 | 4/12/2018 22:11 | 63 | 7/12/2018 19:16 | 63 | 9/12/2018 08:21 | 63 | 9/12/2018 17:26 | 71 |
| 2/12/2018 12:06 | 68 | 2/12/2018 21:11 | 60 | 4/12/2018 22:16 | 62 | 7/12/2018 19:21 | 62 | 9/12/2018 08:26 | 58 | 9/12/2018 17:31 | 69 |
| 2/12/2018 12:11 | 67 | 2/12/2018 21:16 | 59 | 4/12/2018 22:21 | 63 | 7/12/2018 19:26 | 62 | 9/12/2018 08:31 | 64 | 9/12/2018 17:36 | 69 |
| 2/12/2018 12:16 | 67 | 2/12/2018 21:21 | 60 | 4/12/2018 22:26 | 37 | 7/12/2018 19:31 | 62 | 9/12/2018 08:36 | 58 | 9/12/2018 17:41 | 70 |
| 2/12/2018 12:21 | 66 | 2/12/2018 21:26 | 60 | 4/12/2018 22:31 | 40 | 7/12/2018 19:36 | 62 | 9/12/2018 08:41 | 64 | 9/12/2018 17:46 | 71 |
| 2/12/2018 12:26 | 65 | 2/12/2018 21:31 | 62 | 4/12/2018 22:36 | 55 | 7/12/2018 19:41 | 62 | 9/12/2018 08:46 | 57 | 9/12/2018 17:51 | 69 |
| 2/12/2018 12:31 | 66 | 2/12/2018 21:36 | 62 | 4/12/2018 22:41 | 62 | 7/12/2018 19:46 | 63 | 9/12/2018 08:51 | 58 | 9/12/2018 17:56 | 68 |
| 2/12/2018 12:36 | 69 | 2/12/2018 21:41 | 60 | 4/12/2018 22:46 | 54 | 7/12/2018 19:51 | 61 | 9/12/2018 08:56 | 58 | 9/12/2018 18:01 | 70 |
| 2/12/2018 12:41 | 71 | 2/12/2018 21:46 | 58 | 4/12/2018 22:51 | 53 | 7/12/2018 19:56 | 61 | 9/12/2018 09:01 | 62 | 9/12/2018 18:06 | 67 |
| 2/12/2018 12:46 | 74 | 2/12/2018 21:51 | 61 | 4/12/2018 22:56 | 63 | 7/12/2018 20:01 | 62 | 9/12/2018 09:06 | 59 | 9/12/2018 18:11 | 66 |
| 2/12/2018 12:51 | 77 | 2/12/2018 21:56 | 63 | 5/12/2018 19:01 | 61 | 7/12/2018 20:06 | 61 | 9/12/2018 09:11 | 63 | 9/12/2018 18:16 | 67 |
| 2/12/2018 12:56 | 77 | 2/12/2018 22:01 | 62 | 5/12/2018 19:06 | 62 | 7/12/2018 20:11 | 60 | 9/12/2018 09:16 | 63 | 9/12/2018 18:21 | 67 |
| 2/12/2018 13:01 | 77 | 2/12/2018 22:06 | 62 | 5/12/2018 19:11 | 59 | 7/12/2018 20:16 | 60 | 9/12/2018 09:21 | 61 | 9/12/2018 18:26 | 67 |
| 2/12/2018 13:06 | 79 | 2/12/2018 22:11 | 56 | 5/12/2018 19:16 | 62 | 7/12/2018 20:21 | 63 | 9/12/2018 09:26 | 62 | 9/12/2018 18:31 | 67 |
| 2/12/2018 13:11 | 78 | 2/12/2018 22:16 | 53 | 5/12/2018 19:21 | 58 | 7/12/2018 20:26 | 60 | 9/12/2018 09:31 | 70 | 9/12/2018 18:36 | 66 |
| 2/12/2018 13:16 | 78 | 2/12/2018 22:21 | 49 | 5/12/2018 19:26 | 60 | 7/12/2018 20:31 | 61 | 9/12/2018 09:36 | 62 | 9/12/2018 18:41 | 65 |
| 2/12/2018 13:21 | 79 | 2/12/2018 22:26 | 63 | 5/12/2018 19:31 | 64 | 7/12/2018 20:36 | 60 | 9/12/2018 09:41 | 61 | 9/12/2018 18:46 | 66 |
| 2/12/2018 13:26 | 79 | 2/12/2018 22:31 | 50 | 5/12/2018 19:36 | 60 | 7/12/2018 20:41 | 60 | 9/12/2018 09:46 | 61 | 9/12/2018 18:51 | 65 |
| 2/12/2018 13:31 | 79 | 2/12/2018 22:36 | 63 | 5/12/2018 19:41 | 61 | 7/12/2018 20:46 | 59 | 9/12/2018 09:51 | 62 | 9/12/2018 18:56 | 67 |
| 2/12/2018 13:36 | 81 | 2/12/2018 22:41 | 63 | 5/12/2018 19:46 | 61 | 7/12/2018 20:51 | 60 | 9/12/2018 09:56 | 63 | 9/12/2018 19:01 | 66 |
| 2/12/2018 13:41 | 76 | 2/12/2018 22:46 | 62 | 5/12/2018 19:51 | 61 | 7/12/2018 20:56 | 57 | 9/12/2018 10:01 | 75 | 9/12/2018 19:06 | 65 |
| 2/12/2018 13:46 | 74 | 2/12/2018 22:51 | 63 | 5/12/2018 19:56 | 60 | 7/12/2018 21:01 | 59 | 9/12/2018 10:06 | 74 | 9/12/2018 19:11 | 65 |
| 2/12/2018 13:51 | 67 | 2/12/2018 22:56 | 54 | 5/12/2018 20:01 | 62 | 7/12/2018 21:06 | 55 | 9/12/2018 10:11 | 69 | 9/12/2018 19:16 | 65 |
| 2/12/2018 13:56 | 67 | 3/12/2018 19:01 | 61 | 5/12/2018 20:06 | 60 | 7/12/2018 21:11 | 57 | 9/12/2018 10:16 | 68 | 9/12/2018 19:21 | 67 |
| 2/12/2018 14:01 | 68 | 3/12/2018 19:06 | 60 | 5/12/2018 20:11 | 60 | 7/12/2018 21:16 | 59 | 9/12/2018 10:21 | 66 | 9/12/2018 19:26 | 68 |
| 2/12/2018 14:06 | 76 | 3/12/2018 19:11 | 61 | 5/12/2018 20:16 | 60 | 7/12/2018 21:21 | 54 | 9/12/2018 10:26 | 66 | 9/12/2018 19:31 | 66 |
| 2/12/2018 14:11 | 76 | 3/12/2018 19:16 | 61 | 5/12/2018 20:21 | 59 | 7/12/2018 21:26 | 58 | 9/12/2018 10:31 | 69 | 9/12/2018 19:36 | 64 |
| 2/12/2018 14:16 | 78 | 3/12/2018 19:21 | 63 | 5/12/2018 20:26 | 61 | 7/12/2018 21:31 | 60 | 9/12/2018 10:36 | 66 | 9/12/2018 19:41 | 65 |
| 2/12/2018 14:21 | 77 | 3/12/2018 19:26 | 59 | 5/12/2018 20:31 | 59 | 7/12/2018 21:36 | 56 | 9/12/2018 10:41 | 66 | 9/12/2018 19:46 | 64 |
| 2/12/2018 14:26 | 79 | 3/12/2018 19:31 | 60 | 5/12/2018 20:36 | 59 | 7/12/2018 21:41 | 63 | 9/12/2018 10:46 | 65 | 9/12/2018 19:51 | 65 |
| 2/12/2018 14:31 | 79 | 3/12/2018 19:36 | 58 | 5/12/2018 20:41 | 59 | 7/12/2018 21:46 | 60 | 9/12/2018 10:51 | 64 | 9/12/2018 19:56 | 65 |
| 2/12/2018 14:36 | 78 | 3/12/2018 19:41 | 57 | 5/12/2018 20:46 | 59 | 7/12/2018 21:51 | 49 | 9/12/2018 10:56 | 68 | 9/12/2018 20:01 | 66 |
| 2/12/2018 14:41 | 78 | 3/12/2018 19:46 | 60 | 5/12/2018 20:51 | 59 | 7/12/2018 21:56 | 52 | 9/12/2018 11:01 | 64 | 9/12/2018 20:06 | 64 |
| 2/12/2018 14:46 | 79 | 3/12/2018 19:51 | 60 | 5/12/2018 20:56 | 53 | 7/12/2018 22:01 | 53 | 9/12/2018 11:06 | 62 | 9/12/2018 20:11 | 64 |
| 2/12/2018 14:51 | 77 | 3/12/2018 19:56 | 61 | 5/12/2018 21:01 | 55 | 7/12/2018 22:06 | 64 | 9/12/2018 11:11 | 64 | 9/12/2018 20:16 | 61 |
| 2/12/2018 14:56 | 67 | 3/12/2018 20:01 | 57 | 5/12/2018 21:06 | 64 | 7/12/2018 22:11 | 63 | 9/12/2018 11:16 | 66 | 9/12/2018 20:21 | 63 |
| 2/12/2018 15:01 | 71 | 3/12/2018 20:06 | 53 | 5/12/2018 21:11 | 55 | 7/12/2018 22:16 | 56 | 9/12/2018 11:21 | 66 | 9/12/2018 20:26 | 59 |
| 2/12/2018 15:06 | 74 | 3/12/2018 20:11 | 64 | 5/12/2018 21:16 | 54 | 7/12/2018 22:21 | 56 | 9/12/2018 11:26 | 68 | 9/12/2018 20:31 | 55 |
| 2/12/2018 15:11 | 71 | 3/12/2018 20:16 | 57 | 5/12/2018 21:21 | 46 | 7/12/2018 22:26 | 67 | 9/12/2018 11:31 | 67 | 9/12/2018 20:36 | 61 |
| 2/12/2018 15:16 | 68 | 3/12/2018 20:21 | 62 | 5/12/2018 21:26 | 64 | 7/12/2018 22:31 | 68 | 9/12/2018 11:36 | 66 | 9/12/2018 20:41 | 60 |
| 2/12/2018 15:21 | 68 | 3/12/2018 20:26 | 56 | 5/12/2018 21:31 | 52 | 7/12/2018 22:36 | 63 | 9/12/2018 11:41 | 70 | 9/12/2018 20:46 | 64 |
| 2/12/2018 15:26 | 67 | 3/12/2018 20:31 | 58 | 5/12/2018 21:36 | 58 | 7/12/2018 22:41 | 56 | 9/12/2018 11:46 | 70 | 9/12/2018 20:51 | 62 |
| 2/12/2018 15:31 | 68 | 3/12/2018 20:36 | 52 | 5/12/2018 21:41 | 46 | 7/12/2018 22:46 | 63 | 9/12/2018 11:51 | 71 | 9/12/2018 20:56 | 58 |
| 2/12/2018 15:36 | 70 | 3/12/2018 20:41 | 58 | 5/12/2018 21:46 | 61 | 7/12/2018 22:51 | 63 | 9/12/2018 11:56 | 69 | 9/12/2018 21:01 | 57 |
| 2/12/2018 15:41 | 70 | 3/12/2018 20:46 | 59 | 5/12/2018 21:51 | 59 | 7/12/2018 22:56 | 63 | 9/12/2018 12:01 | 68 | 9/12/2018 21:06 | 60 |
| 2/12/2018 15:46 | 69 | 3/12/2018 20:51 | 54 | 5/12/2018 21:56 | 64 | 8/12/2018 19:01 | 61 | 9/12/2018 12:06 | 64 | 9/12/2018 21:11 | 63 |
| 2/12/2018 15:51 | 70 | 3/12/2018 20:56 | 63 | 5/12/2018 22:01 | 61 | 8/12/2018 19:06 | 59 | 9/12/2018 12:11 | 63 | 9/12/2018 21:16 | 61 |
| 2/12/2018 15:56 | 71 | 3/12/2018 21:01 | 64 | 5/12/2018 22:06 | 64 | 8/12/2018 19:11 | 61 | 9/12/2018 12:16 | 67 | 9/12/2018 21:21 | 55 |
| 2/12/2018 16:01 | 70 | 3/12/2018 21:06 | 63 | 5/12/2018 22:11 | 68 | 8/12/2018 19:16 | 60 | 9/12/2018 12:21 | 64 | 9/12/2018 21:26 | 54 |
| 2/12/2018 16:06 | 69 | 3/12/2018 21:11 | 58 | 5/12/2018 22:16 | 68 | 8/12/2018 19:21 | 56 | 9/12/2018 12:26 | 64 | 9/12/2018 21:31 | 50 |
| 2/12/2018 16:11 | 69 | 3/12/2018 21:16 | 63 | 5/12/2018 22:21 | 69 | 8/12/2018 19:26 | 60 | 9/12/2018 12:31 | 63 | 9/12/2018 21:36 | 51 |
| 2/12/2018 16:16 | 69 | 3/12/2018 21:21 | 60 | 5/12/2018 22:26 | 64 | 8/12/2018 19:31 | 59 | 9/12/2018 12:36 | 65 | 9/12/2018 21:41 | 52 |
| 2/12/2018 16:21 | 71 | 3/12/2018 21:26 | 62 | 5/12/2018 22:31 | 54 | 8/12/2018 19:36 | 58 | 9/12/2018 12:41 | 64 | 9/12/2018 21:46 | 56 |
| 2/12/2018 16:26 | 69 | 3/12/2018 21:31 | 62 | 5/12/2018 22:36 | 61 | 8/12/2018 19:41 | 58 | 9/12/2018 12:46 | 65 | 9/12/2018 21:51 | 55 |
| 2/12/2018 16:31 | 70 | 3/12/2018 21:36 | 62 | 5/12/2018 22:41 | 59 | 8/12/2018 19:46 | 59 | 9/12/2018 12:51 | 66 | 9/12/2018 21:56 | 58 |
| 2/12/2018 16:36 | 68 | 3/12/2018 21:41 | 64 | 5/12/2018 22:46 | 65 | 8/12/2018 19:51 | 59 | 9/12/2018 12:56 | 66 | 9/12/2018 22:01 | 64 |
| 2/12/2018 16:41 | 66 | 3/12/2018 21:46 | 63 | 5/12/2018 22:51 | 66 | 8/12/2018 19:56 | 57 | 9/12/2018 13:01 | 66 | 9/12/2018 22:06 | 64 |
| 2/12/2018 16:46 | 67 | 3/12/2018 21:51 | 62 | 5/12/2018 22:56 | 66 | 8/12/2018 20:01 | 60 | 9/12/2018 13:06 | 67 | 9/12/2018 22:11 | 54 |
| 2/12/2018 16:51 | 67 | 3/12/2018 21:56 | 64 | 6/12/2018 19:01 | 63 | 8/12/2018 20:06 | 58 | 9/12/2018 13:11 | 67 | 9/12/2018 22:16 | 61 |
| 2/12/2018 16:56 | 67 | 3/12/2018 22:01 | 62 | 6/12/2018 19:06 | 61 | 8/12/2018 20:11 | 55 | 9/12/2018 13:16 | 66 | 9/12/2018 22:21 | 59 |
| 2/12/2018 17:01 | 66 | 3/12/2018 22:06 | 62 | 6/12/2018 19:11 | 64 | 8/12/2018 20:16 | 60 | 9/12/2018 13:21 | 69 | 9/12/2018 22:26 | 63 |
| 2/12/2018 17:06 | 67 | 3/12/2018 22:11 | 62 | 6/12/2018 19:16 | 63 | 8/12/2018 20:21 | 52 | 9/12/2018 13:26 | 68 | 9/12/2018 22:31 | 63 |
| 2/12/2018 17:11 | 66 | 3/12/2018 22:16 | 62 | 6/12/2018 19:21 | 59 | 8/12/2018 20:26 | 55 | | | | |

Continuous Noise Monitoring Data ACL3 (City Hall)

| | | | | | |
|---------------------|---------------------|---------------------|---------------------|---------------------|--------------------------------|
| 26/12/2018 18:36 65 | 28/12/2018 19:41 65 | 30/12/2018 08:46 62 | 30/12/2018 17:51 73 | 31/12/2018 10:56 63 | 31/12/2018 20:01 64 |
| 26/12/2018 18:41 65 | 28/12/2018 19:46 65 | 30/12/2018 08:51 65 | 30/12/2018 17:56 69 | 31/12/2018 11:01 60 | 31/12/2018 20:06 65 |
| 26/12/2018 18:46 63 | 28/12/2018 19:51 69 | 30/12/2018 08:56 68 | 30/12/2018 18:01 69 | 31/12/2018 11:06 60 | 31/12/2018 20:11 64 |
| 26/12/2018 18:51 65 | 28/12/2018 19:56 65 | 30/12/2018 09:01 68 | 30/12/2018 18:06 69 | 31/12/2018 11:11 60 | 31/12/2018 20:16 63 |
| 26/12/2018 18:56 64 | 28/12/2018 20:01 67 | 30/12/2018 09:06 70 | 30/12/2018 18:11 70 | 31/12/2018 11:16 63 | 31/12/2018 20:21 65 |
| 26/12/2018 19:01 64 | 28/12/2018 20:06 64 | 30/12/2018 09:11 58 | 30/12/2018 18:16 69 | 31/12/2018 11:21 61 | 31/12/2018 20:26 64 |
| 26/12/2018 19:06 63 | 28/12/2018 20:11 65 | 30/12/2018 09:16 55 | 30/12/2018 18:21 69 | 31/12/2018 11:26 69 | 31/12/2018 20:31 66 |
| 26/12/2018 19:11 64 | 28/12/2018 20:16 66 | 30/12/2018 09:21 58 | 30/12/2018 18:26 69 | 31/12/2018 11:31 63 | 31/12/2018 20:36 66 |
| 26/12/2018 19:16 64 | 28/12/2018 20:21 66 | 30/12/2018 09:26 56 | 30/12/2018 18:31 69 | 31/12/2018 11:36 63 | 31/12/2018 20:41 66 |
| 26/12/2018 19:21 65 | 28/12/2018 20:26 65 | 30/12/2018 09:31 57 | 30/12/2018 18:36 69 | 31/12/2018 11:41 62 | 31/12/2018 20:46 66 |
| 26/12/2018 19:26 65 | 28/12/2018 20:31 65 | 30/12/2018 09:36 62 | 30/12/2018 18:41 69 | 31/12/2018 11:46 62 | 31/12/2018 20:51 66 |
| 26/12/2018 19:31 64 | 28/12/2018 20:36 67 | 30/12/2018 09:41 63 | 30/12/2018 18:46 68 | 31/12/2018 11:51 65 | 31/12/2018 20:56 66 |
| 26/12/2018 19:36 65 | 28/12/2018 20:41 67 | 30/12/2018 09:46 65 | 30/12/2018 18:51 68 | 31/12/2018 11:56 62 | 31/12/2018 21:01 66 |
| 26/12/2018 19:41 63 | 28/12/2018 20:46 66 | 30/12/2018 09:51 65 | 30/12/2018 18:56 69 | 31/12/2018 12:01 63 | 31/12/2018 21:06 68 |
| 26/12/2018 19:46 63 | 28/12/2018 20:51 67 | 30/12/2018 09:56 65 | 30/12/2018 19:01 68 | 31/12/2018 12:06 63 | 31/12/2018 21:11 67 |
| 26/12/2018 19:51 64 | 28/12/2018 20:56 67 | 30/12/2018 10:01 63 | 30/12/2018 19:06 67 | 31/12/2018 12:11 60 | 31/12/2018 21:16 66 |
| 26/12/2018 19:56 65 | 28/12/2018 21:01 66 | 30/12/2018 10:06 64 | 30/12/2018 19:11 69 | 31/12/2018 12:16 61 | 31/12/2018 21:21 67 |
| 26/12/2018 20:01 65 | 28/12/2018 21:06 67 | 30/12/2018 10:11 69 | 30/12/2018 19:16 68 | 31/12/2018 12:21 61 | 31/12/2018 21:26 66 |
| 26/12/2018 20:06 66 | 28/12/2018 21:11 64 | 30/12/2018 10:16 67 | 30/12/2018 19:21 68 | 31/12/2018 12:26 61 | 31/12/2018 21:31 67 |
| 26/12/2018 20:11 66 | 28/12/2018 21:16 66 | 30/12/2018 10:21 67 | 30/12/2018 19:26 67 | 31/12/2018 12:31 62 | 31/12/2018 21:36 68 |
| 26/12/2018 20:16 65 | 28/12/2018 21:21 65 | 30/12/2018 10:26 65 | 30/12/2018 19:31 68 | 31/12/2018 12:36 61 | 31/12/2018 21:41 67 |
| 26/12/2018 20:21 65 | 28/12/2018 21:26 66 | 30/12/2018 10:31 68 | 30/12/2018 19:36 67 | 31/12/2018 12:41 62 | 31/12/2018 21:46 68 |
| 26/12/2018 20:26 66 | 28/12/2018 21:31 66 | 30/12/2018 10:36 67 | 30/12/2018 19:41 68 | 31/12/2018 12:46 63 | 31/12/2018 21:51 67 |
| 26/12/2018 20:31 65 | 28/12/2018 21:36 67 | 30/12/2018 10:41 66 | 30/12/2018 19:46 67 | 31/12/2018 12:51 62 | 31/12/2018 21:56 68 |
| 26/12/2018 20:36 65 | 28/12/2018 21:41 65 | 30/12/2018 10:46 68 | 30/12/2018 19:51 67 | 31/12/2018 12:56 64 | 31/12/2018 22:01 68 |
| 26/12/2018 20:41 67 | 28/12/2018 21:46 64 | 30/12/2018 10:51 67 | 30/12/2018 19:56 66 | 31/12/2018 13:01 62 | 31/12/2018 22:06 70 |
| 26/12/2018 20:46 66 | 28/12/2018 21:51 62 | 30/12/2018 10:56 66 | 30/12/2018 20:01 68 | 31/12/2018 13:06 62 | 31/12/2018 22:11 73 |
| 26/12/2018 20:51 64 | 28/12/2018 21:56 64 | 30/12/2018 11:01 68 | 30/12/2018 20:06 67 | 31/12/2018 13:11 62 | 31/12/2018 22:16 72 |
| 26/12/2018 20:56 65 | 28/12/2018 22:01 64 | 30/12/2018 11:06 71 | 30/12/2018 20:11 66 | 31/12/2018 13:16 61 | 31/12/2018 22:21 73 |
| 26/12/2018 21:01 65 | 28/12/2018 22:06 62 | 30/12/2018 11:11 73 | 30/12/2018 20:16 66 | 31/12/2018 13:21 63 | 31/12/2018 22:26 73 |
| 26/12/2018 21:06 66 | 28/12/2018 22:11 63 | 30/12/2018 11:16 67 | 30/12/2018 20:21 67 | 31/12/2018 13:26 64 | 31/12/2018 22:31 74 |
| 26/12/2018 21:11 66 | 28/12/2018 22:16 64 | 30/12/2018 11:21 70 | 30/12/2018 20:26 66 | 31/12/2018 13:31 63 | 31/12/2018 22:36 71 |
| 26/12/2018 21:16 64 | 28/12/2018 22:21 62 | 30/12/2018 11:26 69 | 30/12/2018 20:31 67 | 31/12/2018 13:36 63 | 31/12/2018 22:41 72 |
| 26/12/2018 21:21 65 | 28/12/2018 22:26 63 | 30/12/2018 11:31 70 | 30/12/2018 20:36 68 | 31/12/2018 13:41 63 | 31/12/2018 22:46 72 |
| 26/12/2018 21:26 66 | 28/12/2018 22:31 61 | 30/12/2018 11:36 64 | 30/12/2018 20:41 66 | 31/12/2018 13:46 62 | 31/12/2018 22:51 70 |
| 26/12/2018 21:31 65 | 28/12/2018 22:36 60 | 30/12/2018 11:41 68 | 30/12/2018 20:46 66 | 31/12/2018 13:51 64 | 31/12/2018 22:56 71 |
| 26/12/2018 21:36 66 | 28/12/2018 22:41 61 | 30/12/2018 11:46 73 | 30/12/2018 20:51 65 | 31/12/2018 13:56 63 | |
| 26/12/2018 21:41 64 | 28/12/2018 22:46 61 | 30/12/2018 11:51 74 | 30/12/2018 20:56 67 | 31/12/2018 14:01 63 | Night time: 23:00-07:00 |
| 26/12/2018 21:46 65 | 28/12/2018 22:51 63 | 30/12/2018 11:56 65 | 30/12/2018 21:01 66 | 31/12/2018 14:06 65 | 1/12/2018 00:01 58 |
| 26/12/2018 21:51 65 | 28/12/2018 22:56 60 | 30/12/2018 12:01 71 | 30/12/2018 21:06 66 | 31/12/2018 14:11 62 | 1/12/2018 00:06 60 |
| 26/12/2018 21:56 65 | 29/12/2018 19:01 66 | 30/12/2018 12:06 71 | 30/12/2018 21:11 67 | 31/12/2018 14:16 63 | 1/12/2018 00:11 60 |
| 26/12/2018 22:01 65 | 29/12/2018 19:06 64 | 30/12/2018 12:11 72 | 30/12/2018 21:16 66 | 31/12/2018 14:21 62 | 1/12/2018 00:16 60 |
| 26/12/2018 22:06 63 | 29/12/2018 19:11 65 | 30/12/2018 12:16 75 | 30/12/2018 21:21 67 | 31/12/2018 14:26 63 | 1/12/2018 00:21 60 |
| 26/12/2018 22:11 65 | 29/12/2018 19:16 66 | 30/12/2018 12:21 71 | 30/12/2018 21:26 69 | 31/12/2018 14:31 65 | 1/12/2018 00:26 56 |
| 26/12/2018 22:16 64 | 29/12/2018 19:21 66 | 30/12/2018 12:26 72 | 30/12/2018 21:31 66 | 31/12/2018 14:36 66 | 1/12/2018 00:31 54 |
| 26/12/2018 22:21 64 | 29/12/2018 19:26 65 | 30/12/2018 12:31 74 | 30/12/2018 21:36 64 | 31/12/2018 14:41 67 | 1/12/2018 00:36 48 |
| 26/12/2018 22:26 64 | 29/12/2018 19:31 66 | 30/12/2018 12:36 75 | 30/12/2018 21:41 65 | 31/12/2018 14:46 65 | 1/12/2018 00:41 61 |
| 26/12/2018 22:31 62 | 29/12/2018 19:36 63 | 30/12/2018 12:41 75 | 30/12/2018 21:46 65 | 31/12/2018 14:51 66 | 1/12/2018 00:46 61 |
| 26/12/2018 22:36 62 | 29/12/2018 19:41 64 | 30/12/2018 12:46 75 | 30/12/2018 21:51 64 | 31/12/2018 14:56 66 | 1/12/2018 00:51 61 |
| 26/12/2018 22:41 61 | 29/12/2018 19:46 64 | 30/12/2018 12:51 73 | 30/12/2018 21:56 64 | 31/12/2018 15:01 65 | 1/12/2018 00:56 62 |
| 26/12/2018 22:46 59 | 29/12/2018 19:51 65 | 30/12/2018 12:56 77 | 30/12/2018 22:01 64 | 31/12/2018 15:06 65 | 1/12/2018 01:01 59 |
| 26/12/2018 22:51 62 | 29/12/2018 19:56 64 | 30/12/2018 13:01 75 | 30/12/2018 22:06 63 | 31/12/2018 15:11 64 | 1/12/2018 01:06 59 |
| 26/12/2018 22:56 62 | 29/12/2018 20:01 65 | 30/12/2018 13:06 72 | 30/12/2018 22:11 63 | 31/12/2018 15:16 66 | 1/12/2018 01:11 62 |
| 27/12/2018 19:01 66 | 29/12/2018 20:06 65 | 30/12/2018 13:11 72 | 30/12/2018 22:16 63 | 31/12/2018 15:21 67 | 1/12/2018 01:16 63 |
| 27/12/2018 19:06 66 | 29/12/2018 20:11 65 | 30/12/2018 13:16 71 | 30/12/2018 22:21 64 | 31/12/2018 15:26 66 | 1/12/2018 01:21 63 |
| 27/12/2018 19:11 66 | 29/12/2018 20:16 65 | 30/12/2018 13:21 72 | 30/12/2018 22:26 63 | 31/12/2018 15:31 65 | 1/12/2018 01:26 63 |
| 27/12/2018 19:16 67 | 29/12/2018 20:21 65 | 30/12/2018 13:26 70 | 30/12/2018 22:31 64 | 31/12/2018 15:36 64 | 1/12/2018 01:31 62 |
| 27/12/2018 19:21 67 | 29/12/2018 20:26 65 | 30/12/2018 13:31 72 | 30/12/2018 22:36 63 | 31/12/2018 15:41 66 | 1/12/2018 01:36 60 |
| 27/12/2018 19:26 66 | 29/12/2018 20:31 67 | 30/12/2018 13:36 75 | 30/12/2018 22:41 67 | 31/12/2018 15:46 66 | 1/12/2018 01:41 56 |
| 27/12/2018 19:31 66 | 29/12/2018 20:36 67 | 30/12/2018 13:41 75 | 30/12/2018 22:46 60 | 31/12/2018 15:51 65 | 1/12/2018 01:46 58 |
| 27/12/2018 19:36 66 | 29/12/2018 20:41 66 | 30/12/2018 13:46 76 | 30/12/2018 22:51 58 | 31/12/2018 15:56 65 | 1/12/2018 01:51 59 |
| 27/12/2018 19:41 65 | 29/12/2018 20:46 64 | 30/12/2018 13:51 80 | 30/12/2018 22:56 55 | 31/12/2018 16:01 65 | 1/12/2018 01:56 55 |
| 27/12/2018 19:46 65 | 29/12/2018 20:51 63 | 30/12/2018 13:56 77 | 31/12/2018 07:01 61 | 31/12/2018 16:06 64 | 1/12/2018 02:01 59 |
| 27/12/2018 19:51 65 | 29/12/2018 20:56 65 | 30/12/2018 14:01 79 | 31/12/2018 07:06 61 | 31/12/2018 16:11 64 | 1/12/2018 02:06 65 |
| 27/12/2018 19:56 66 | 29/12/2018 21:01 64 | 30/12/2018 14:06 79 | 31/12/2018 07:11 62 | 31/12/2018 16:16 65 | 1/12/2018 02:11 64 |
| 27/12/2018 20:01 66 | 29/12/2018 21:06 64 | 30/12/2018 14:11 79 | 31/12/2018 07:16 40 | 31/12/2018 16:21 64 | 1/12/2018 02:16 60 |
| 27/12/2018 20:06 65 | 29/12/2018 21:11 65 | 30/12/2018 14:16 78 | 31/12/2018 07:21 62 | 31/12/2018 16:26 67 | 1/12/2018 02:21 58 |
| 27/12/2018 20:11 66 | 29/12/2018 21:16 66 | 30/12/2018 14:21 79 | 31/12/2018 07:26 62 | 31/12/2018 16:31 66 | 1/12/2018 02:26 60 |
| 27/12/2018 20:16 66 | 29/12/2018 21:21 65 | 30/12/2018 14:26 75 | 31/12/2018 07:31 63 | 31/12/2018 16:36 66 | 1/12/2018 02:31 60 |
| 27/12/2018 20:21 65 | 29/12/2018 21:26 66 | 30/12/2018 14:31 80 | 31/12/2018 07:36 64 | 31/12/2018 16:41 67 | 1/12/2018 02:36 51 |
| 27/12/2018 20:26 66 | 29/12/2018 21:31 65 | 30/12/2018 14:36 80 | 31/12/2018 07:41 40 | 31/12/2018 16:46 66 | 1/12/2018 02:41 50 |
| 27/12/2018 20:31 67 | 29/12/2018 21:36 65 | 30/12/2018 14:41 78 | 31/12/2018 07:46 64 | 31/12/2018 16:51 66 | 1/12/2018 02:46 60 |
| 27/12/2018 20:36 66 | 29/12/2018 21:41 65 | 30/12/2018 14:46 73 | 31/12/2018 07:51 57 | 31/12/2018 16:56 66 | 1/12/2018 02:51 60 |
| 27/12/2018 20:41 67 | 29/12/2018 21:46 66 | 30/12/2018 14:51 78 | 31/12/2018 07:56 50 | 31/12/2018 17:01 66 | 1/12/2018 02:56 60 |
| 27/12/2018 20:46 67 | 29/12/2018 21:51 65 | 30/12/2018 14:56 78 | 31/12/2018 08:01 56 | 31/12/2018 17:06 66 | 1/12/2018 03:01 60 |
| 27/12/2018 20:51 69 | 29/12/2018 21:56 65 | 30/12/2018 15:01 79 | 31/12/2018 08:06 62 | 31/12/2018 17:11 65 | 1/12/2018 03:06 44 |
| 27/12/2018 20:56 68 | 29/12/2018 22:01 64 | 30/12/2018 15:06 77 | 31/12/2018 08:11 52 | 31/12/2018 17:16 65 | 1/12/2018 03:11 60 |
| 27/12/2018 21:01 68 | 29/12/2018 22:06 65 | 30/12/2018 15:11 77 | 31/12/2018 08:16 60 | 31/12/2018 17:21 65 | 1/12/2018 03:16 60 |
| 27/12/2018 21:06 68 | 29/12/2018 22:11 66 | 30/12/2018 15:16 76 | 31/12/2018 08:21 61 | 31/12/2018 17:26 66 | 1/12/2018 03:21 60 |
| 27/12/2018 21:11 67 | 29/12/2018 22:16 64 | 30/12/2018 15:21 75 | 31/12/2018 08:26 60 | 31/12/2018 17:31 66 | 1/12/2018 03:26 60 |
| 27/12/2018 21:16 67 | 29/12/2018 22:21 64 | 30/12/2018 15:26 74 | 31/12/2018 08:31 62 | 31/12/2018 17:36 65 | 1/12/2018 03:31 60 |
| 27/12/2018 21:21 67 | 29/12/2018 22:26 64 | 30/12/2018 15:31 74 | 31/12/2018 08:36 60 | 31/12/2018 17:41 65 | 1/12/2018 03:36 60 |
| 27/12/2018 21:26 69 | 29/12/2018 22:31 65 | 30/12/2018 15:36 75 | 31/12/2018 08:41 59 | 31/12/2018 17:46 66 | 1/12/2018 03:41 60 |

Continuous Noise Monitoring Data ACL3 (City Hall)

| | | | | | | | | | | | |
|-----------------|----|-----------------|----|-----------------|----|-----------------|----|-----------------|----|-----------------|----|
| 1/12/2018 05:56 | 53 | 2/12/2018 23:01 | 60 | 4/12/2018 00:06 | 58 | 5/12/2018 01:11 | 58 | 6/12/2018 02:16 | 52 | 7/12/2018 03:21 | 59 |
| 1/12/2018 06:01 | 61 | 2/12/2018 23:06 | 51 | 4/12/2018 00:11 | 57 | 5/12/2018 01:16 | 59 | 6/12/2018 02:21 | 56 | 7/12/2018 03:26 | 58 |
| 1/12/2018 06:06 | 60 | 2/12/2018 23:11 | 49 | 4/12/2018 00:16 | 58 | 5/12/2018 01:21 | 58 | 6/12/2018 02:26 | 57 | 7/12/2018 03:31 | 62 |
| 1/12/2018 06:11 | 55 | 2/12/2018 23:16 | 51 | 4/12/2018 00:21 | 57 | 5/12/2018 01:26 | 57 | 6/12/2018 02:31 | 59 | 7/12/2018 03:36 | 62 |
| 1/12/2018 06:16 | 55 | 2/12/2018 23:21 | 43 | 4/12/2018 00:26 | 58 | 5/12/2018 01:31 | 59 | 6/12/2018 02:36 | 60 | 7/12/2018 03:41 | 60 |
| 1/12/2018 06:21 | 59 | 2/12/2018 23:26 | 60 | 4/12/2018 00:31 | 62 | 5/12/2018 01:36 | 57 | 6/12/2018 02:41 | 62 | 7/12/2018 03:46 | 57 |
| 1/12/2018 06:26 | 59 | 2/12/2018 23:31 | 60 | 4/12/2018 00:36 | 57 | 5/12/2018 01:41 | 57 | 6/12/2018 02:46 | 62 | 7/12/2018 03:51 | 59 |
| 1/12/2018 06:31 | 59 | 2/12/2018 23:36 | 60 | 4/12/2018 00:41 | 57 | 5/12/2018 01:46 | 58 | 6/12/2018 02:51 | 59 | 7/12/2018 03:56 | 57 |
| 1/12/2018 06:36 | 60 | 2/12/2018 23:41 | 59 | 4/12/2018 00:46 | 57 | 5/12/2018 01:51 | 58 | 6/12/2018 02:56 | 60 | 7/12/2018 04:01 | 58 |
| 1/12/2018 06:41 | 50 | 2/12/2018 23:46 | 59 | 4/12/2018 00:51 | 57 | 5/12/2018 01:56 | 59 | 6/12/2018 03:01 | 58 | 7/12/2018 04:06 | 56 |
| 1/12/2018 06:46 | 50 | 2/12/2018 23:51 | 59 | 4/12/2018 00:56 | 57 | 5/12/2018 02:01 | 58 | 6/12/2018 03:06 | 59 | 7/12/2018 04:11 | 56 |
| 1/12/2018 06:51 | 60 | 2/12/2018 23:56 | 59 | 4/12/2018 01:01 | 57 | 5/12/2018 02:06 | 57 | 6/12/2018 03:11 | 61 | 7/12/2018 04:16 | 57 |
| 1/12/2018 06:56 | 52 | 3/12/2018 00:01 | 61 | 4/12/2018 01:06 | 59 | 5/12/2018 02:11 | 57 | 6/12/2018 03:16 | 65 | 7/12/2018 04:21 | 57 |
| 1/12/2018 23:01 | 64 | 3/12/2018 00:06 | 53 | 4/12/2018 01:11 | 60 | 5/12/2018 02:16 | 57 | 6/12/2018 03:21 | 66 | 7/12/2018 04:26 | 56 |
| 1/12/2018 23:06 | 62 | 3/12/2018 00:11 | 59 | 4/12/2018 01:16 | 56 | 5/12/2018 02:21 | 57 | 6/12/2018 03:26 | 59 | 7/12/2018 04:31 | 57 |
| 1/12/2018 23:11 | 62 | 3/12/2018 00:16 | 44 | 4/12/2018 01:21 | 55 | 5/12/2018 02:26 | 56 | 6/12/2018 03:31 | 56 | 7/12/2018 04:36 | 56 |
| 1/12/2018 23:16 | 62 | 3/12/2018 00:21 | 57 | 4/12/2018 01:26 | 55 | 5/12/2018 02:31 | 58 | 6/12/2018 03:36 | 65 | 7/12/2018 04:41 | 56 |
| 1/12/2018 23:21 | 63 | 3/12/2018 00:26 | 57 | 4/12/2018 01:31 | 44 | 5/12/2018 02:36 | 57 | 6/12/2018 03:41 | 66 | 7/12/2018 04:46 | 58 |
| 1/12/2018 23:26 | 63 | 3/12/2018 00:31 | 59 | 4/12/2018 01:36 | 56 | 5/12/2018 02:41 | 56 | 6/12/2018 03:46 | 69 | 7/12/2018 04:51 | 56 |
| 1/12/2018 23:31 | 62 | 3/12/2018 00:36 | 56 | 4/12/2018 01:41 | 55 | 5/12/2018 02:46 | 57 | 6/12/2018 03:51 | 52 | 7/12/2018 04:56 | 58 |
| 1/12/2018 23:36 | 62 | 3/12/2018 00:41 | 56 | 4/12/2018 01:46 | 55 | 5/12/2018 02:51 | 57 | 6/12/2018 03:56 | 60 | 7/12/2018 05:01 | 59 |
| 1/12/2018 23:41 | 61 | 3/12/2018 00:46 | 55 | 4/12/2018 01:51 | 56 | 5/12/2018 02:56 | 57 | 6/12/2018 04:01 | 61 | 7/12/2018 05:06 | 57 |
| 1/12/2018 23:46 | 63 | 3/12/2018 00:51 | 56 | 4/12/2018 01:56 | 55 | 5/12/2018 03:01 | 56 | 6/12/2018 04:06 | 63 | 7/12/2018 05:11 | 57 |
| 1/12/2018 23:51 | 62 | 3/12/2018 00:56 | 56 | 4/12/2018 02:01 | 54 | 5/12/2018 03:06 | 59 | 6/12/2018 04:11 | 65 | 7/12/2018 05:16 | 58 |
| 1/12/2018 23:56 | 65 | 3/12/2018 01:01 | 57 | 4/12/2018 02:06 | 56 | 5/12/2018 03:11 | 57 | 6/12/2018 04:16 | 64 | 7/12/2018 05:21 | 58 |
| 2/12/2018 00:01 | 67 | 3/12/2018 01:06 | 56 | 4/12/2018 02:11 | 57 | 5/12/2018 03:16 | 57 | 6/12/2018 04:21 | 73 | 7/12/2018 05:26 | 58 |
| 2/12/2018 00:06 | 60 | 3/12/2018 01:11 | 57 | 4/12/2018 02:16 | 57 | 5/12/2018 03:21 | 56 | 6/12/2018 04:26 | 44 | 7/12/2018 05:31 | 57 |
| 2/12/2018 00:11 | 60 | 3/12/2018 01:16 | 58 | 4/12/2018 02:21 | 57 | 5/12/2018 03:26 | 52 | 6/12/2018 04:31 | 68 | 7/12/2018 05:36 | 57 |
| 2/12/2018 00:16 | 60 | 3/12/2018 01:21 | 58 | 4/12/2018 02:26 | 57 | 5/12/2018 03:31 | 56 | 6/12/2018 04:36 | 60 | 7/12/2018 05:41 | 58 |
| 2/12/2018 00:21 | 59 | 3/12/2018 01:26 | 58 | 4/12/2018 02:31 | 56 | 5/12/2018 03:36 | 56 | 6/12/2018 04:41 | 61 | 7/12/2018 05:46 | 57 |
| 2/12/2018 00:26 | 58 | 3/12/2018 01:31 | 56 | 4/12/2018 02:36 | 57 | 5/12/2018 03:41 | 58 | 6/12/2018 04:46 | 52 | 7/12/2018 05:51 | 58 |
| 2/12/2018 00:31 | 59 | 3/12/2018 01:36 | 57 | 4/12/2018 02:41 | 58 | 5/12/2018 03:46 | 57 | 6/12/2018 04:51 | 52 | 7/12/2018 05:56 | 58 |
| 2/12/2018 00:36 | 59 | 3/12/2018 01:41 | 55 | 4/12/2018 02:46 | 57 | 5/12/2018 03:51 | 57 | 6/12/2018 04:56 | 59 | 7/12/2018 06:01 | 52 |
| 2/12/2018 00:41 | 57 | 3/12/2018 01:46 | 55 | 4/12/2018 02:51 | 56 | 5/12/2018 03:56 | 56 | 6/12/2018 05:01 | 57 | 7/12/2018 06:06 | 60 |
| 2/12/2018 00:46 | 57 | 3/12/2018 01:51 | 55 | 4/12/2018 02:56 | 57 | 5/12/2018 04:01 | 57 | 6/12/2018 05:06 | 59 | 7/12/2018 06:11 | 60 |
| 2/12/2018 00:51 | 59 | 3/12/2018 01:56 | 54 | 4/12/2018 03:01 | 57 | 5/12/2018 04:06 | 56 | 6/12/2018 05:11 | 60 | 7/12/2018 06:16 | 59 |
| 2/12/2018 00:56 | 58 | 3/12/2018 02:01 | 54 | 4/12/2018 03:06 | 58 | 5/12/2018 04:11 | 57 | 6/12/2018 05:16 | 59 | 7/12/2018 06:21 | 59 |
| 2/12/2018 01:01 | 59 | 3/12/2018 02:06 | 55 | 4/12/2018 03:11 | 58 | 5/12/2018 04:16 | 56 | 6/12/2018 05:21 | 59 | 7/12/2018 06:26 | 60 |
| 2/12/2018 01:06 | 59 | 3/12/2018 02:11 | 56 | 4/12/2018 03:16 | 56 | 5/12/2018 04:21 | 57 | 6/12/2018 05:26 | 58 | 7/12/2018 06:31 | 59 |
| 2/12/2018 01:11 | 59 | 3/12/2018 02:16 | 57 | 4/12/2018 03:21 | 56 | 5/12/2018 04:26 | 57 | 6/12/2018 05:31 | 59 | 7/12/2018 06:36 | 59 |
| 2/12/2018 01:16 | 59 | 3/12/2018 02:21 | 56 | 4/12/2018 03:26 | 57 | 5/12/2018 04:31 | 57 | 6/12/2018 05:36 | 59 | 7/12/2018 06:41 | 59 |
| 2/12/2018 01:21 | 58 | 3/12/2018 02:26 | 56 | 4/12/2018 03:31 | 56 | 5/12/2018 04:36 | 58 | 6/12/2018 05:41 | 58 | 7/12/2018 06:46 | 60 |
| 2/12/2018 01:26 | 57 | 3/12/2018 02:31 | 57 | 4/12/2018 03:36 | 56 | 5/12/2018 04:41 | 57 | 6/12/2018 05:46 | 59 | 7/12/2018 06:51 | 57 |
| 2/12/2018 01:31 | 58 | 3/12/2018 02:36 | 56 | 4/12/2018 03:41 | 56 | 5/12/2018 04:46 | 58 | 6/12/2018 05:51 | 59 | 7/12/2018 06:56 | 58 |
| 2/12/2018 01:36 | 56 | 3/12/2018 02:41 | 58 | 4/12/2018 03:46 | 57 | 5/12/2018 04:51 | 57 | 6/12/2018 05:56 | 58 | 7/12/2018 23:01 | 58 |
| 2/12/2018 01:41 | 57 | 3/12/2018 02:46 | 56 | 4/12/2018 03:51 | 56 | 5/12/2018 04:56 | 57 | 6/12/2018 06:01 | 59 | 7/12/2018 23:06 | 57 |
| 2/12/2018 01:46 | 59 | 3/12/2018 02:51 | 56 | 4/12/2018 03:56 | 57 | 5/12/2018 05:01 | 58 | 6/12/2018 06:06 | 59 | 7/12/2018 23:11 | 57 |
| 2/12/2018 01:51 | 58 | 3/12/2018 02:56 | 56 | 4/12/2018 04:01 | 56 | 5/12/2018 05:06 | 58 | 6/12/2018 06:11 | 60 | 7/12/2018 23:16 | 54 |
| 2/12/2018 01:56 | 57 | 3/12/2018 03:01 | 56 | 4/12/2018 04:06 | 57 | 5/12/2018 05:11 | 57 | 6/12/2018 06:16 | 59 | 7/12/2018 23:21 | 54 |
| 2/12/2018 02:01 | 57 | 3/12/2018 03:06 | 56 | 4/12/2018 04:11 | 56 | 5/12/2018 05:16 | 57 | 6/12/2018 06:21 | 60 | 7/12/2018 23:26 | 56 |
| 2/12/2018 02:06 | 57 | 3/12/2018 03:11 | 56 | 4/12/2018 04:16 | 57 | 5/12/2018 05:21 | 58 | 6/12/2018 06:26 | 60 | 7/12/2018 23:31 | 56 |
| 2/12/2018 02:11 | 58 | 3/12/2018 03:16 | 56 | 4/12/2018 04:21 | 56 | 5/12/2018 05:26 | 57 | 6/12/2018 06:31 | 60 | 7/12/2018 23:36 | 62 |
| 2/12/2018 02:16 | 58 | 3/12/2018 03:21 | 56 | 4/12/2018 04:26 | 57 | 5/12/2018 05:31 | 57 | 6/12/2018 06:36 | 60 | 7/12/2018 23:41 | 57 |
| 2/12/2018 02:21 | 59 | 3/12/2018 03:26 | 56 | 4/12/2018 04:31 | 57 | 5/12/2018 05:36 | 58 | 6/12/2018 06:41 | 55 | 7/12/2018 23:46 | 60 |
| 2/12/2018 02:26 | 59 | 3/12/2018 03:31 | 57 | 4/12/2018 04:36 | 56 | 5/12/2018 05:41 | 58 | 6/12/2018 06:46 | 54 | 7/12/2018 23:51 | 46 |
| 2/12/2018 02:31 | 58 | 3/12/2018 03:36 | 56 | 4/12/2018 04:41 | 56 | 5/12/2018 05:46 | 58 | 6/12/2018 06:51 | 58 | 7/12/2018 23:56 | 56 |
| 2/12/2018 02:36 | 59 | 3/12/2018 03:41 | 56 | 4/12/2018 04:46 | 57 | 5/12/2018 05:51 | 59 | 6/12/2018 06:56 | 56 | 8/12/2018 00:01 | 60 |
| 2/12/2018 02:41 | 57 | 3/12/2018 03:46 | 57 | 4/12/2018 04:51 | 57 | 5/12/2018 05:56 | 59 | 6/12/2018 23:01 | 68 | 8/12/2018 00:06 | 49 |
| 2/12/2018 02:46 | 57 | 3/12/2018 03:51 | 56 | 4/12/2018 04:56 | 58 | 5/12/2018 06:01 | 58 | 6/12/2018 23:06 | 64 | 8/12/2018 00:11 | 60 |
| 2/12/2018 02:51 | 60 | 3/12/2018 03:56 | 56 | 4/12/2018 05:01 | 58 | 5/12/2018 06:06 | 60 | 6/12/2018 23:11 | 65 | 8/12/2018 00:16 | 59 |
| 2/12/2018 02:56 | 59 | 3/12/2018 04:01 | 56 | 4/12/2018 05:06 | 58 | 5/12/2018 06:11 | 59 | 6/12/2018 23:16 | 63 | 8/12/2018 00:21 | 58 |
| 2/12/2018 03:01 | 59 | 3/12/2018 04:06 | 56 | 4/12/2018 05:11 | 57 | 5/12/2018 06:16 | 60 | 6/12/2018 23:21 | 65 | 8/12/2018 00:26 | 58 |
| 2/12/2018 03:06 | 59 | 3/12/2018 04:11 | 56 | 4/12/2018 05:16 | 57 | 5/12/2018 06:21 | 59 | 6/12/2018 23:26 | 65 | 8/12/2018 00:31 | 60 |
| 2/12/2018 03:11 | 59 | 3/12/2018 04:16 | 56 | 4/12/2018 05:21 | 58 | 5/12/2018 06:26 | 59 | 6/12/2018 23:31 | 65 | 8/12/2018 00:36 | 58 |
| 2/12/2018 03:16 | 60 | 3/12/2018 04:21 | 57 | 4/12/2018 05:26 | 58 | 5/12/2018 06:31 | 60 | 6/12/2018 23:36 | 63 | 8/12/2018 00:41 | 57 |
| 2/12/2018 03:21 | 60 | 3/12/2018 04:26 | 56 | 4/12/2018 05:31 | 57 | 5/12/2018 06:36 | 60 | 6/12/2018 23:41 | 64 | 8/12/2018 00:46 | 59 |
| 2/12/2018 03:26 | 58 | 3/12/2018 04:31 | 57 | 4/12/2018 05:36 | 58 | 5/12/2018 06:41 | 52 | 6/12/2018 23:46 | 63 | 8/12/2018 00:51 | 61 |
| 2/12/2018 03:31 | 58 | 3/12/2018 04:36 | 57 | 4/12/2018 05:41 | 59 | 5/12/2018 06:46 | 79 | 6/12/2018 23:51 | 63 | 8/12/2018 00:56 | 58 |
| 2/12/2018 03:36 | 58 | 3/12/2018 04:41 | 57 | 4/12/2018 05:46 | 58 | 5/12/2018 06:51 | 72 | 6/12/2018 23:56 | 68 | 8/12/2018 01:01 | 58 |
| 2/12/2018 03:41 | 58 | 3/12/2018 04:46 | 56 | 4/12/2018 05:51 | 59 | 5/12/2018 06:56 | 53 | 7/12/2018 00:01 | 61 | 8/12/2018 01:06 | 60 |
| 2/12/2018 03:46 | 57 | 3/12/2018 04:51 | 57 | 4/12/2018 05:56 | 59 | 5/12/2018 23:01 | 61 | 7/12/2018 00:06 | 65 | 8/12/2018 01:11 | 57 |
| 2/12/2018 03:51 | 56 | 3/12/2018 04:56 | 57 | 4/12/2018 06:01 | 59 | 5/12/2018 23:06 | 58 | 7/12/2018 00:11 | 61 | 8/12/2018 01:16 | 57 |
| 2/12/2018 03:56 | 57 | 3/12/2018 05:01 | 57 | 4/12/2018 06:06 | 60 | 5/12/2018 23:11 | 58 | 7/12/2018 00:16 | 44 | 8/12/2018 01:21 | 59 |
| 2/12/2018 04:01 | 57 | 3/12/2018 05:06 | 58 | 4/12/2018 06:11 | 60 | 5/12/2018 23:16 | 58 | | | | |

Continuous Noise Monitoring Data ACL3 (City Hall)

| | | | | | | | | | | | |
|-----------------|----|------------------|----|------------------|----|------------------|----|------------------|----|------------------|----|
| 8/12/2018 04:26 | 58 | 9/12/2018 05:31 | 57 | 10/12/2018 06:36 | 59 | 11/12/2018 23:41 | 60 | 13/12/2018 00:46 | 70 | 14/12/2018 01:51 | 56 |
| 8/12/2018 04:31 | 63 | 9/12/2018 05:36 | 57 | 10/12/2018 06:41 | 60 | 11/12/2018 23:46 | 59 | 13/12/2018 00:51 | 65 | 14/12/2018 01:56 | 56 |
| 8/12/2018 04:36 | 56 | 9/12/2018 05:41 | 57 | 10/12/2018 06:46 | 44 | 11/12/2018 23:51 | 60 | 13/12/2018 00:56 | 57 | 14/12/2018 02:01 | 58 |
| 8/12/2018 04:41 | 57 | 9/12/2018 05:46 | 59 | 10/12/2018 06:51 | 54 | 11/12/2018 23:56 | 57 | 13/12/2018 01:01 | 58 | 14/12/2018 02:06 | 56 |
| 8/12/2018 04:46 | 57 | 9/12/2018 05:51 | 58 | 10/12/2018 06:56 | 59 | 11/12/2018 23:56 | 60 | 13/12/2018 01:06 | 60 | 14/12/2018 02:11 | 56 |
| 8/12/2018 04:51 | 58 | 9/12/2018 05:56 | 58 | 10/12/2018 23:01 | 67 | 11/12/2018 23:56 | 60 | 13/12/2018 01:11 | 58 | 14/12/2018 02:16 | 55 |
| 8/12/2018 04:56 | 58 | 9/12/2018 06:01 | 58 | 10/12/2018 23:06 | 67 | 11/12/2018 23:56 | 60 | 13/12/2018 01:16 | 58 | 14/12/2018 02:21 | 55 |
| 8/12/2018 05:01 | 58 | 9/12/2018 06:06 | 59 | 10/12/2018 23:11 | 67 | 11/12/2018 23:56 | 60 | 13/12/2018 01:21 | 57 | 14/12/2018 02:26 | 55 |
| 8/12/2018 05:06 | 58 | 9/12/2018 06:11 | 59 | 10/12/2018 23:16 | 67 | 11/12/2018 23:56 | 60 | 13/12/2018 01:26 | 57 | 14/12/2018 02:31 | 56 |
| 8/12/2018 05:11 | 59 | 9/12/2018 06:16 | 59 | 10/12/2018 23:21 | 64 | 11/12/2018 23:56 | 60 | 13/12/2018 01:31 | 59 | 14/12/2018 02:36 | 55 |
| 8/12/2018 05:16 | 57 | 9/12/2018 06:21 | 59 | 10/12/2018 23:26 | 66 | 11/12/2018 23:56 | 60 | 13/12/2018 01:36 | 58 | 14/12/2018 02:41 | 56 |
| 8/12/2018 05:21 | 58 | 9/12/2018 06:26 | 59 | 10/12/2018 23:31 | 64 | 11/12/2018 23:56 | 60 | 13/12/2018 01:41 | 57 | 14/12/2018 02:46 | 57 |
| 8/12/2018 05:26 | 58 | 9/12/2018 06:31 | 58 | 10/12/2018 23:36 | 65 | 11/12/2018 23:56 | 60 | 13/12/2018 01:46 | 57 | 14/12/2018 02:51 | 56 |
| 8/12/2018 05:31 | 57 | 9/12/2018 06:36 | 60 | 10/12/2018 23:41 | 66 | 11/12/2018 23:56 | 60 | 13/12/2018 01:51 | 57 | 14/12/2018 02:56 | 56 |
| 8/12/2018 05:36 | 57 | 9/12/2018 06:41 | 60 | 10/12/2018 23:46 | 55 | 11/12/2018 23:56 | 60 | 13/12/2018 01:56 | 57 | 14/12/2018 03:01 | 57 |
| 8/12/2018 05:41 | 57 | 9/12/2018 06:46 | 60 | 10/12/2018 23:51 | 61 | 11/12/2018 23:56 | 60 | 13/12/2018 02:01 | 58 | 14/12/2018 03:06 | 56 |
| 8/12/2018 05:46 | 60 | 9/12/2018 06:51 | 56 | 10/12/2018 23:56 | 59 | 11/12/2018 23:56 | 59 | 13/12/2018 02:06 | 51 | 14/12/2018 03:11 | 56 |
| 8/12/2018 05:51 | 58 | 9/12/2018 06:56 | 64 | 11/12/2018 00:01 | 59 | 11/12/2018 00:01 | 59 | 13/12/2018 02:11 | 59 | 14/12/2018 03:16 | 56 |
| 8/12/2018 05:56 | 59 | 9/12/2018 23:01 | 60 | 11/12/2018 00:06 | 59 | 11/12/2018 00:06 | 59 | 13/12/2018 02:16 | 59 | 14/12/2018 03:21 | 57 |
| 8/12/2018 06:01 | 59 | 9/12/2018 23:06 | 56 | 11/12/2018 00:11 | 58 | 11/12/2018 00:11 | 58 | 13/12/2018 02:21 | 60 | 14/12/2018 03:26 | 57 |
| 8/12/2018 06:06 | 59 | 9/12/2018 23:11 | 55 | 11/12/2018 00:16 | 59 | 11/12/2018 00:16 | 59 | 13/12/2018 02:26 | 59 | 14/12/2018 03:31 | 57 |
| 8/12/2018 06:11 | 59 | 9/12/2018 23:16 | 55 | 11/12/2018 00:21 | 58 | 11/12/2018 00:21 | 58 | 13/12/2018 02:31 | 59 | 14/12/2018 03:36 | 57 |
| 8/12/2018 06:16 | 50 | 9/12/2018 23:21 | 49 | 11/12/2018 00:26 | 58 | 11/12/2018 00:26 | 58 | 13/12/2018 02:36 | 58 | 14/12/2018 03:41 | 57 |
| 8/12/2018 06:21 | 60 | 9/12/2018 23:26 | 42 | 11/12/2018 00:31 | 58 | 11/12/2018 00:31 | 58 | 13/12/2018 02:41 | 39 | 14/12/2018 03:46 | 59 |
| 8/12/2018 06:26 | 53 | 9/12/2018 23:31 | 60 | 11/12/2018 00:36 | 58 | 11/12/2018 00:36 | 58 | 13/12/2018 02:46 | 58 | 14/12/2018 03:51 | 57 |
| 8/12/2018 06:31 | 60 | 9/12/2018 23:36 | 60 | 11/12/2018 00:41 | 58 | 11/12/2018 00:41 | 58 | 13/12/2018 02:51 | 56 | 14/12/2018 03:56 | 57 |
| 8/12/2018 06:36 | 54 | 9/12/2018 23:41 | 59 | 11/12/2018 00:46 | 58 | 11/12/2018 00:46 | 58 | 13/12/2018 02:56 | 56 | 14/12/2018 04:01 | 57 |
| 8/12/2018 06:41 | 52 | 9/12/2018 23:46 | 58 | 11/12/2018 00:51 | 58 | 11/12/2018 00:51 | 58 | 13/12/2018 03:01 | 56 | 14/12/2018 04:06 | 56 |
| 8/12/2018 06:46 | 58 | 9/12/2018 23:51 | 58 | 11/12/2018 00:56 | 57 | 11/12/2018 00:56 | 57 | 13/12/2018 03:06 | 45 | 14/12/2018 04:11 | 57 |
| 8/12/2018 06:51 | 62 | 9/12/2018 23:56 | 58 | 11/12/2018 01:01 | 59 | 11/12/2018 01:01 | 59 | 13/12/2018 03:11 | 61 | 14/12/2018 04:16 | 57 |
| 8/12/2018 06:56 | 58 | 10/12/2018 00:01 | 60 | 11/12/2018 01:06 | 59 | 11/12/2018 01:06 | 59 | 13/12/2018 03:16 | 59 | 14/12/2018 04:21 | 57 |
| 8/12/2018 23:01 | 59 | 10/12/2018 00:06 | 45 | 11/12/2018 01:11 | 58 | 11/12/2018 01:11 | 58 | 13/12/2018 03:21 | 57 | 14/12/2018 04:26 | 56 |
| 8/12/2018 23:06 | 62 | 10/12/2018 00:11 | 58 | 11/12/2018 01:16 | 58 | 11/12/2018 01:16 | 58 | 13/12/2018 03:26 | 57 | 14/12/2018 04:31 | 57 |
| 8/12/2018 23:11 | 64 | 10/12/2018 00:16 | 58 | 11/12/2018 01:21 | 57 | 11/12/2018 01:21 | 57 | 13/12/2018 03:31 | 57 | 14/12/2018 04:36 | 56 |
| 8/12/2018 23:16 | 62 | 10/12/2018 00:21 | 57 | 11/12/2018 01:26 | 57 | 11/12/2018 01:26 | 57 | 13/12/2018 03:36 | 57 | 14/12/2018 04:41 | 56 |
| 8/12/2018 23:21 | 55 | 10/12/2018 00:26 | 57 | 11/12/2018 01:31 | 58 | 11/12/2018 01:31 | 58 | 13/12/2018 03:41 | 57 | 14/12/2018 04:46 | 56 |
| 8/12/2018 23:26 | 58 | 10/12/2018 00:31 | 57 | 11/12/2018 01:36 | 60 | 11/12/2018 01:36 | 60 | 13/12/2018 03:46 | 56 | 14/12/2018 04:51 | 57 |
| 8/12/2018 23:31 | 56 | 10/12/2018 00:36 | 57 | 11/12/2018 01:41 | 60 | 11/12/2018 01:41 | 60 | 13/12/2018 03:51 | 60 | 14/12/2018 04:56 | 57 |
| 8/12/2018 23:36 | 60 | 10/12/2018 00:41 | 58 | 11/12/2018 01:46 | 58 | 11/12/2018 01:46 | 58 | 13/12/2018 03:56 | 60 | 14/12/2018 05:01 | 57 |
| 8/12/2018 23:41 | 59 | 10/12/2018 00:46 | 55 | 11/12/2018 01:51 | 58 | 11/12/2018 01:51 | 58 | 13/12/2018 04:01 | 60 | 14/12/2018 05:06 | 57 |
| 8/12/2018 23:46 | 60 | 10/12/2018 00:51 | 57 | 11/12/2018 01:56 | 58 | 11/12/2018 01:56 | 58 | 13/12/2018 04:06 | 58 | 14/12/2018 05:11 | 57 |
| 8/12/2018 23:51 | 49 | 10/12/2018 00:56 | 56 | 11/12/2018 02:01 | 60 | 11/12/2018 02:01 | 60 | 13/12/2018 04:11 | 56 | 14/12/2018 05:16 | 58 |
| 8/12/2018 23:56 | 71 | 10/12/2018 01:01 | 56 | 11/12/2018 02:06 | 58 | 11/12/2018 02:06 | 58 | 13/12/2018 04:16 | 57 | 14/12/2018 05:21 | 58 |
| 9/12/2018 00:01 | 60 | 10/12/2018 01:06 | 56 | 11/12/2018 02:11 | 60 | 11/12/2018 02:11 | 60 | 13/12/2018 04:21 | 56 | 14/12/2018 05:26 | 58 |
| 9/12/2018 00:06 | 78 | 10/12/2018 01:11 | 55 | 11/12/2018 02:16 | 63 | 11/12/2018 02:16 | 63 | 13/12/2018 04:26 | 56 | 14/12/2018 05:31 | 59 |
| 9/12/2018 00:11 | 59 | 10/12/2018 01:16 | 57 | 11/12/2018 02:21 | 67 | 11/12/2018 02:21 | 67 | 13/12/2018 04:31 | 57 | 14/12/2018 05:36 | 58 |
| 9/12/2018 00:16 | 59 | 10/12/2018 01:21 | 55 | 11/12/2018 02:26 | 71 | 11/12/2018 02:26 | 71 | 13/12/2018 04:36 | 57 | 14/12/2018 05:41 | 59 |
| 9/12/2018 00:21 | 58 | 10/12/2018 01:26 | 55 | 11/12/2018 02:31 | 66 | 11/12/2018 02:31 | 66 | 13/12/2018 04:41 | 55 | 14/12/2018 05:46 | 59 |
| 9/12/2018 00:26 | 51 | 10/12/2018 01:31 | 55 | 11/12/2018 02:36 | 64 | 11/12/2018 02:36 | 64 | 13/12/2018 04:46 | 56 | 14/12/2018 05:51 | 59 |
| 9/12/2018 00:31 | 71 | 10/12/2018 01:36 | 57 | 11/12/2018 02:41 | 65 | 11/12/2018 02:41 | 65 | 13/12/2018 04:51 | 57 | 14/12/2018 05:56 | 59 |
| 9/12/2018 00:36 | 66 | 10/12/2018 01:41 | 55 | 11/12/2018 02:46 | 57 | 11/12/2018 02:46 | 57 | 13/12/2018 04:56 | 57 | 14/12/2018 06:01 | 59 |
| 9/12/2018 00:41 | 57 | 10/12/2018 01:46 | 55 | 11/12/2018 02:51 | 60 | 11/12/2018 02:51 | 60 | 13/12/2018 05:01 | 57 | 14/12/2018 06:06 | 59 |
| 9/12/2018 00:46 | 57 | 10/12/2018 01:51 | 56 | 11/12/2018 02:56 | 60 | 11/12/2018 02:56 | 60 | 13/12/2018 05:06 | 57 | 14/12/2018 06:11 | 60 |
| 9/12/2018 00:51 | 60 | 10/12/2018 01:56 | 57 | 11/12/2018 03:01 | 58 | 11/12/2018 03:01 | 58 | 13/12/2018 05:11 | 57 | 14/12/2018 06:16 | 60 |
| 9/12/2018 00:56 | 58 | 10/12/2018 02:01 | 56 | 11/12/2018 03:06 | 57 | 11/12/2018 03:06 | 57 | 13/12/2018 05:16 | 56 | 14/12/2018 06:21 | 59 |
| 9/12/2018 01:01 | 58 | 10/12/2018 02:06 | 56 | 11/12/2018 03:11 | 57 | 11/12/2018 03:11 | 57 | 13/12/2018 05:21 | 58 | 14/12/2018 06:26 | 59 |
| 9/12/2018 01:06 | 58 | 10/12/2018 02:11 | 57 | 11/12/2018 03:16 | 61 | 11/12/2018 03:16 | 61 | 13/12/2018 05:26 | 57 | 14/12/2018 06:31 | 60 |
| 9/12/2018 01:11 | 57 | 10/12/2018 02:16 | 56 | 11/12/2018 03:21 | 61 | 11/12/2018 03:21 | 61 | 13/12/2018 05:31 | 57 | 14/12/2018 06:36 | 60 |
| 9/12/2018 01:16 | 57 | 10/12/2018 02:21 | 56 | 11/12/2018 03:26 | 66 | 11/12/2018 03:26 | 66 | 13/12/2018 05:36 | 57 | 14/12/2018 06:41 | 60 |
| 9/12/2018 01:21 | 57 | 10/12/2018 02:26 | 56 | 11/12/2018 03:31 | 57 | 11/12/2018 03:31 | 57 | 13/12/2018 05:41 | 57 | 14/12/2018 06:46 | 54 |
| 9/12/2018 01:26 | 57 | 10/12/2018 02:31 | 55 | 11/12/2018 03:36 | 58 | 11/12/2018 03:36 | 58 | 13/12/2018 05:46 | 59 | 14/12/2018 06:51 | 59 |
| 9/12/2018 01:31 | 56 | 10/12/2018 02:36 | 56 | 11/12/2018 03:41 | 57 | 11/12/2018 03:41 | 57 | 13/12/2018 05:51 | 58 | 14/12/2018 06:56 | 54 |
| 9/12/2018 01:36 | 56 | 10/12/2018 02:41 | 56 | 11/12/2018 03:46 | 57 | 11/12/2018 03:46 | 57 | 13/12/2018 05:56 | 58 | 14/12/2018 07:01 | 63 |
| 9/12/2018 01:41 | 57 | 10/12/2018 02:46 | 56 | 11/12/2018 03:51 | 58 | 11/12/2018 03:51 | 58 | 13/12/2018 06:01 | 58 | 14/12/2018 23:01 | 63 |
| 9/12/2018 01:46 | 58 | 10/12/2018 02:51 | 56 | 11/12/2018 03:56 | 57 | 11/12/2018 03:56 | 57 | 13/12/2018 06:06 | 60 | 14/12/2018 23:06 | 57 |
| 9/12/2018 01:51 | 58 | 10/12/2018 02:56 | 56 | 11/12/2018 04:01 | 56 | 11/12/2018 04:01 | 56 | 13/12/2018 06:11 | 58 | 14/12/2018 23:11 | 57 |
| 9/12/2018 01:56 | 57 | 10/12/2018 03:01 | 56 | 11/12/2018 04:06 | 57 | 11/12/2018 04:06 | 57 | 13/12/2018 06:16 | 60 | 14/12/2018 23:16 | 55 |
| 9/12/2018 02:01 | 58 | 10/12/2018 03:06 | 56 | 11/12/2018 04:11 | 58 | 11/12/2018 04:11 | 58 | 13/12/2018 06:21 | 59 | 14/12/2018 23:21 | 57 |
| 9/12/2018 02:06 | 60 | 10/12/2018 03:11 | 56 | 11/12/2018 04:16 | 56 | 11/12/2018 04:16 | 56 | 13/12/2018 06:26 | 59 | 14/12/2018 23:26 | 57 |
| 9/12/2018 02:11 | 60 | 10/12/2018 03:16 | 56 | 11/12/2018 04:21 | 57 | 11/12/2018 04:21 | 57 | 13/12/2018 06:31 | 59 | 14/12/2018 23:31 | 55 |
| 9/12/2018 02:16 | 58 | 10/12/2018 03:21 | 57 | 11/12/2018 04:26 | 56 | 11/12/2018 04:26 | 56 | 13/12/2018 06:36 | 60 | 14/12/2018 23:36 | 56 |
| 9/12/2018 02:21 | 59 | 10/12/2018 03:26 | 56 | 11/12/2018 04:31 | 56 | 11/12/2018 04:31 | 56 | 13/1 | | | |

Continuous Noise Monitoring Data ACL3 (City Hall)

| | | |
|---------------------|---------------------|---------------------|
| 28/12/2018 23:56 60 | 30/12/2018 01:01 58 | 31/12/2018 02:06 55 |
| 29/12/2018 00:01 59 | 30/12/2018 01:06 58 | 31/12/2018 02:11 55 |
| 29/12/2018 00:06 59 | 30/12/2018 01:11 58 | 31/12/2018 02:16 55 |
| 29/12/2018 00:11 55 | 30/12/2018 01:16 58 | 31/12/2018 02:21 55 |
| 29/12/2018 00:16 58 | 30/12/2018 01:21 58 | 31/12/2018 02:26 54 |
| 29/12/2018 00:21 59 | 30/12/2018 01:26 59 | 31/12/2018 02:31 55 |
| 29/12/2018 00:26 58 | 30/12/2018 01:31 58 | 31/12/2018 02:36 54 |
| 29/12/2018 00:31 68 | 30/12/2018 01:36 58 | 31/12/2018 02:41 54 |
| 29/12/2018 00:36 58 | 30/12/2018 01:41 59 | 31/12/2018 02:46 55 |
| 29/12/2018 00:41 54 | 30/12/2018 01:46 58 | 31/12/2018 02:51 55 |
| 29/12/2018 00:46 59 | 30/12/2018 01:51 60 | 31/12/2018 02:56 54 |
| 29/12/2018 00:51 54 | 30/12/2018 01:56 57 | 31/12/2018 03:01 55 |
| 29/12/2018 00:56 59 | 30/12/2018 02:01 56 | 31/12/2018 03:06 54 |
| 29/12/2018 01:01 58 | 30/12/2018 02:06 57 | 31/12/2018 03:11 54 |
| 29/12/2018 01:06 58 | 30/12/2018 02:11 57 | 31/12/2018 03:16 56 |
| 29/12/2018 01:11 48 | 30/12/2018 02:16 56 | 31/12/2018 03:21 54 |
| 29/12/2018 01:16 58 | 30/12/2018 02:21 57 | 31/12/2018 03:26 55 |
| 29/12/2018 01:21 58 | 30/12/2018 02:26 58 | 31/12/2018 03:31 54 |
| 29/12/2018 01:26 57 | 30/12/2018 02:31 57 | 31/12/2018 03:36 54 |
| 29/12/2018 01:31 60 | 30/12/2018 02:36 57 | 31/12/2018 03:41 54 |
| 29/12/2018 01:36 55 | 30/12/2018 02:41 58 | 31/12/2018 03:46 55 |
| 29/12/2018 01:41 58 | 30/12/2018 02:46 57 | 31/12/2018 03:51 54 |
| 29/12/2018 01:46 59 | 30/12/2018 02:51 57 | 31/12/2018 03:56 54 |
| 29/12/2018 01:51 63 | 30/12/2018 02:56 56 | 31/12/2018 04:01 54 |
| 29/12/2018 01:56 58 | 30/12/2018 03:01 57 | 31/12/2018 04:06 54 |
| 29/12/2018 02:01 64 | 30/12/2018 03:06 57 | 31/12/2018 04:11 55 |
| 29/12/2018 02:06 55 | 30/12/2018 03:11 55 | 31/12/2018 04:16 57 |
| 29/12/2018 02:11 58 | 30/12/2018 03:16 56 | 31/12/2018 04:21 56 |
| 29/12/2018 02:16 34 | 30/12/2018 03:21 57 | 31/12/2018 04:26 56 |
| 29/12/2018 02:21 57 | 30/12/2018 03:26 57 | 31/12/2018 04:31 56 |
| 29/12/2018 02:26 58 | 30/12/2018 03:31 57 | 31/12/2018 04:36 56 |
| 29/12/2018 02:31 56 | 30/12/2018 03:36 56 | 31/12/2018 04:41 56 |
| 29/12/2018 02:36 57 | 30/12/2018 03:41 56 | 31/12/2018 04:46 57 |
| 29/12/2018 02:41 56 | 30/12/2018 03:46 56 | 31/12/2018 04:51 56 |
| 29/12/2018 02:46 60 | 30/12/2018 03:51 56 | 31/12/2018 04:56 57 |
| 29/12/2018 02:51 58 | 30/12/2018 03:56 57 | 31/12/2018 05:01 56 |
| 29/12/2018 02:56 61 | 30/12/2018 04:01 56 | 31/12/2018 05:06 56 |
| 29/12/2018 03:01 57 | 30/12/2018 04:06 57 | 31/12/2018 05:11 56 |
| 29/12/2018 03:06 58 | 30/12/2018 04:11 56 | 31/12/2018 05:16 57 |
| 29/12/2018 03:11 60 | 30/12/2018 04:16 56 | 31/12/2018 05:21 57 |
| 29/12/2018 03:16 57 | 30/12/2018 04:21 56 | 31/12/2018 05:26 58 |
| 29/12/2018 03:21 57 | 30/12/2018 04:26 57 | 31/12/2018 05:31 57 |
| 29/12/2018 03:26 56 | 30/12/2018 04:31 58 | 31/12/2018 05:36 57 |
| 29/12/2018 03:31 47 | 30/12/2018 04:36 56 | 31/12/2018 05:41 57 |
| 29/12/2018 03:36 59 | 30/12/2018 04:41 57 | 31/12/2018 05:46 59 |
| 29/12/2018 03:41 57 | 30/12/2018 04:46 56 | 31/12/2018 05:51 58 |
| 29/12/2018 03:46 57 | 30/12/2018 04:51 57 | 31/12/2018 05:56 57 |
| 29/12/2018 03:51 57 | 30/12/2018 04:56 56 | 31/12/2018 06:01 59 |
| 29/12/2018 03:56 56 | 30/12/2018 05:01 55 | 31/12/2018 06:06 59 |
| 29/12/2018 04:01 57 | 30/12/2018 05:06 57 | 31/12/2018 06:11 59 |
| 29/12/2018 04:06 57 | 30/12/2018 05:11 55 | 31/12/2018 06:16 60 |
| 29/12/2018 04:11 56 | 30/12/2018 05:16 56 | 31/12/2018 06:21 59 |
| 29/12/2018 04:16 57 | 30/12/2018 05:21 57 | 31/12/2018 06:26 58 |
| 29/12/2018 04:21 58 | 30/12/2018 05:26 57 | 31/12/2018 06:31 58 |
| 29/12/2018 04:26 69 | 30/12/2018 05:31 56 | 31/12/2018 06:36 59 |
| 29/12/2018 04:31 56 | 30/12/2018 05:36 57 | 31/12/2018 06:41 59 |
| 29/12/2018 04:36 56 | 30/12/2018 05:41 56 | 31/12/2018 06:46 59 |
| 29/12/2018 04:41 56 | 30/12/2018 05:46 56 | 31/12/2018 06:51 60 |
| 29/12/2018 04:46 57 | 30/12/2018 05:51 57 | 31/12/2018 06:56 60 |
| 29/12/2018 04:51 57 | 30/12/2018 05:56 57 | 31/12/2018 23:01 75 |
| 29/12/2018 04:56 57 | 30/12/2018 06:01 58 | 31/12/2018 23:06 75 |
| 29/12/2018 05:01 56 | 30/12/2018 06:06 59 | 31/12/2018 23:11 73 |
| 29/12/2018 05:06 57 | 30/12/2018 06:11 58 | 31/12/2018 23:16 72 |
| 29/12/2018 05:11 57 | 30/12/2018 06:16 59 | 31/12/2018 23:21 71 |
| 29/12/2018 05:16 57 | 30/12/2018 06:21 58 | 31/12/2018 23:26 71 |
| 29/12/2018 05:21 57 | 30/12/2018 06:26 58 | 31/12/2018 23:31 74 |
| 29/12/2018 05:26 56 | 30/12/2018 06:31 58 | 31/12/2018 23:36 71 |
| 29/12/2018 05:31 57 | 30/12/2018 06:36 59 | 31/12/2018 23:41 72 |
| 29/12/2018 05:36 57 | 30/12/2018 06:41 58 | 31/12/2018 23:46 71 |
| 29/12/2018 05:41 57 | 30/12/2018 06:46 59 | 31/12/2018 23:51 75 |
| 29/12/2018 05:46 58 | 30/12/2018 06:51 59 | 31/12/2018 23:56 76 |
| 29/12/2018 05:51 58 | 30/12/2018 06:56 59 | |
| 29/12/2018 05:56 58 | 30/12/2018 23:01 63 | |
| 29/12/2018 06:01 58 | 30/12/2018 23:06 60 | |
| 29/12/2018 06:06 58 | 30/12/2018 23:11 57 | |
| 29/12/2018 06:11 58 | 30/12/2018 23:16 59 | |
| 29/12/2018 06:16 58 | 30/12/2018 23:21 53 | |
| 29/12/2018 06:21 58 | 30/12/2018 23:26 56 | |
| 29/12/2018 06:26 58 | 30/12/2018 23:31 57 | |
| 29/12/2018 06:31 58 | 30/12/2018 23:36 51 | |
| 29/12/2018 06:36 59 | 30/12/2018 23:41 59 | |
| 29/12/2018 06:41 59 | 30/12/2018 23:46 54 | |
| 29/12/2018 06:46 59 | 30/12/2018 23:51 59 | |
| 29/12/2018 06:51 59 | 30/12/2018 23:56 59 | |
| 29/12/2018 06:56 60 | 31/12/2018 00:01 59 | |
| 29/12/2018 23:01 64 | 31/12/2018 00:06 59 | |
| 29/12/2018 23:06 58 | 31/12/2018 00:11 58 | |
| 29/12/2018 23:11 57 | 31/12/2018 00:16 56 | |
| 29/12/2018 23:16 59 | 31/12/2018 00:21 57 | |
| 29/12/2018 23:21 58 | 31/12/2018 00:26 58 | |
| 29/12/2018 23:26 59 | 31/12/2018 00:31 57 | |
| 29/12/2018 23:31 54 | 31/12/2018 00:36 57 | |
| 29/12/2018 23:36 49 | 31/12/2018 00:41 55 | |
| 29/12/2018 23:41 60 | 31/12/2018 00:46 56 | |
| 29/12/2018 23:46 59 | 31/12/2018 00:51 57 | |
| 29/12/2018 23:51 60 | 31/12/2018 00:56 56 | |
| 29/12/2018 23:56 50 | 31/12/2018 01:01 56 | |
| 30/12/2018 00:01 60 | 31/12/2018 01:06 55 | |
| 30/12/2018 00:06 59 | 31/12/2018 01:11 57 | |
| 30/12/2018 00:11 59 | 31/12/2018 01:16 56 | |
| 30/12/2018 00:16 59 | 31/12/2018 01:21 56 | |
| 30/12/2018 00:21 60 | 31/12/2018 01:26 56 | |
| 30/12/2018 00:26 60 | 31/12/2018 01:31 56 | |
| 30/12/2018 00:31 60 | 31/12/2018 01:36 59 | |
| 30/12/2018 00:36 60 | 31/12/2018 01:41 56 | |
| 30/12/2018 00:41 59 | 31/12/2018 01:46 55 | |
| 30/12/2018 00:46 59 | 31/12/2018 01:51 56 | |
| 30/12/2018 00:51 58 | 31/12/2018 01:56 56 | |
| 30/12/2018 00:56 58 | 31/12/2018 02:01 56 | |

Graphic Presentation of Continuous Noise Monitoring Result (ACL3-City Hall)

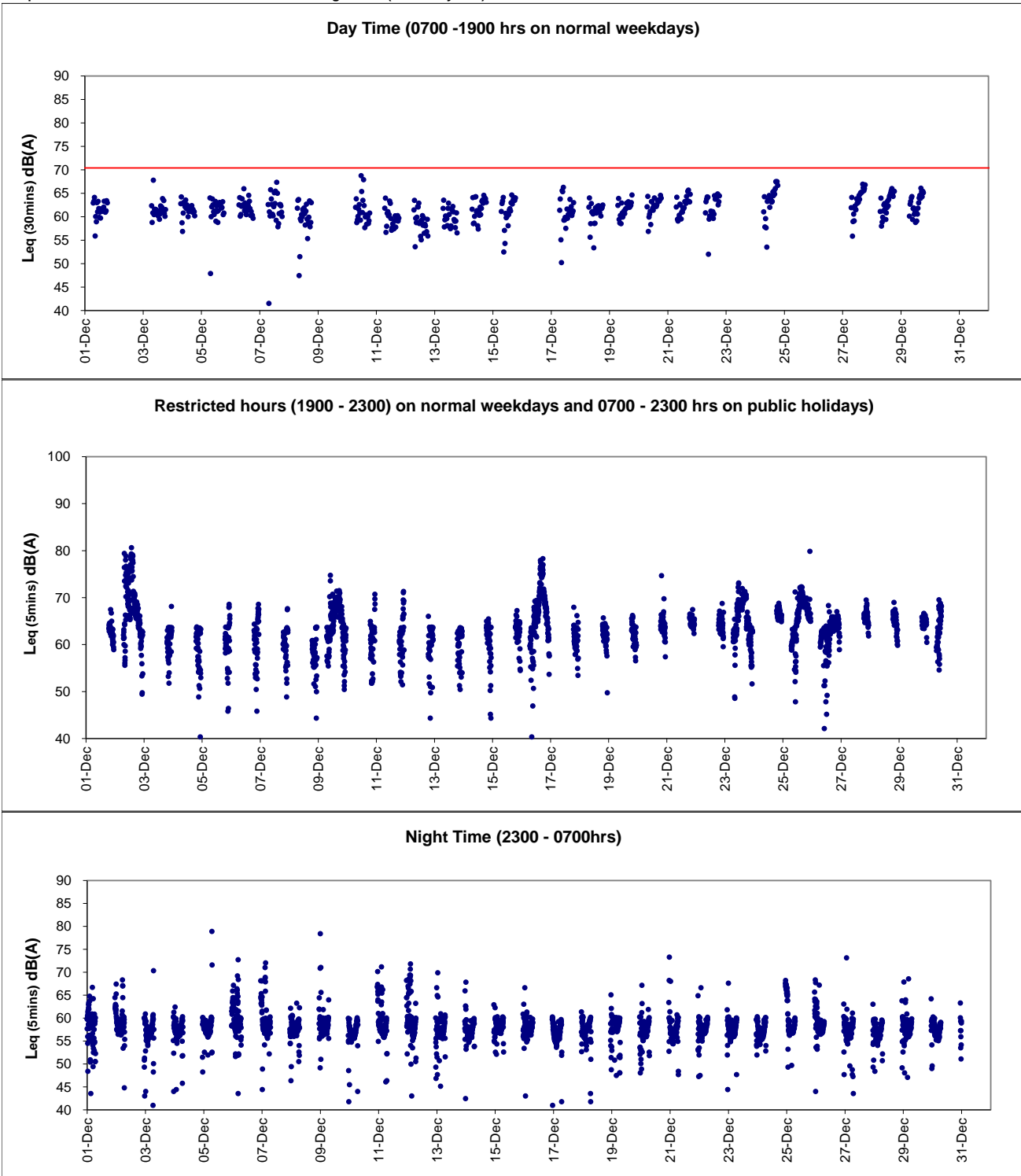



Appendix 5.3

Air Quality Monitoring Results and Graphical Presentations



Location: ACL1 - City Hall

Report on 24-hour TSP monitoring

Action Level ($\mu\text{g}/\text{m}^3$) - 163

Limit Level ($\mu\text{g}/\text{m}^3$) - 260

| Date | Sampling Time | Weather Condition | Filter paper no. | Filter Weight, g | | Elapse Time, hr | | Sampling Time, hr | Flow Rate, m^3/min | | | Total Volume, m^3 | TSP Level, $\mu\text{g}/\text{m}^3$ |
|-----------|---------------|-------------------|------------------|------------------|--------|-----------------|---------|-------------------|------------------------------------|-----------------|---------|----------------------------|-------------------------------------|
| | | | | Initial | Final | Initial | Final | | Initial, Q_{si} | Final, Q_{sf} | Average | | |
| 3-Dec-18 | 16:00 | Cloudy | ACL1_24hr 28445 | 2.6876 | 2.7542 | 4742.71 | 4766.71 | 24.00 | 0.82 | 0.81 | 0.82 | 1174 | 56.7 |
| 7-Dec-18 | 8:00 | Cloudy | ACL1_24hr 206687 | 2.6581 | 2.7010 | 4766.71 | 4790.71 | 24.00 | 0.82 | 0.83 | 0.83 | 1189 | 36.1 |
| 10-Dec-18 | 8:00 | Fine | ACL1_24hr 206693 | 2.6367 | 2.7124 | 4793.74 | 4817.74 | 24.00 | 0.80 | 0.80 | 0.80 | 1153 | 65.7 |
| 15-Dec-18 | 8:00 | Fine | ACL1_24hr 140036 | 2.6680 | 2.7692 | 4820.74 | 4844.74 | 24.00 | 0.80 | 0.80 | 0.80 | 1151 | 87.9 |
| 21-Dec-18 | 8:00 | Fine | ACL1_24hr 140087 | 2.6634 | 2.7197 | 4847.74 | 4871.74 | 24.00 | 0.80 | 0.80 | 0.80 | 1152 | 48.9 |
| 27-Dec-18 | 8:00 | Cloudy | ACL1_24hr 140123 | 2.6454 | 2.7172 | 4874.75 | 4898.75 | 24.00 | 0.80 | 0.81 | 0.81 | 1161 | 61.9 |

Remarks: Due to interruption of electricity, the 24hr TSP was rescheduled from 1 December 2018 to 3 December 2018.

Report on 1-hour TSP monitoring

Action Level ($\mu\text{g}/\text{m}^3$) - 460

Limit Level ($\mu\text{g}/\text{m}^3$) - 500

| Date | Sampling Time | Weather Condition | Filter paper no. | Filter Weight, g | | Elapse Time, hr | | Sampling Time, hr | Flow Rate, m^3/min | | | Total Volume, m^3 | TSP Level, $\mu\text{g}/\text{m}^3$ |
|-----------|---------------|-------------------|-------------------|------------------|--------|-----------------|---------|-------------------|------------------------------------|-----------------|---------|----------------------------|-------------------------------------|
| | | | | Initial | Final | Initial | Final | | Initial, Q_{si} | Final, Q_{sf} | Average | | |
| 3-Dec-18 | 8:15 | Cloudy | ACL1_1hr_1 28422 | 2.7027 | 2.7065 | 4739.71 | 4740.71 | 1.00 | 0.79 | 0.79 | 0.79 | 47 | 80.4 |
| 3-Dec-18 | 10:00 | Cloudy | ACL1_1hr_2 28458 | 2.6799 | 2.6835 | 4740.71 | 4741.71 | 1.00 | 0.79 | 0.79 | 0.79 | 47 | 76.1 |
| 3-Dec-18 | 13:30 | Cloudy | ACL1_1hr_3 28441 | 2.7027 | 2.7070 | 4741.71 | 4742.71 | 1.00 | 0.87 | 0.87 | 0.87 | 52 | 82.2 |
| 8-Dec-18 | 9:32 | Cloudy | ACL1_1hr_1 28341 | 2.6669 | 2.6689 | 4790.73 | 4791.73 | 1.00 | 0.80 | 0.80 | 0.80 | 48 | 41.6 |
| 8-Dec-18 | 10:38 | Cloudy | ACL1_1hr_2 206689 | 2.6562 | 2.6586 | 4791.73 | 4792.73 | 1.00 | 0.80 | 0.80 | 0.80 | 48 | 50.0 |
| 8-Dec-18 | 13:00 | Cloudy | ACL1_1hr_3 206692 | 2.6642 | 2.6647 | 4792.73 | 4793.73 | 1.00 | 0.80 | 0.80 | 0.80 | 48 | 10.4 |
| 11-Dec-18 | 9:12 | Fine | ACL1_1hr_1 140016 | 2.6782 | 2.6802 | 4817.74 | 4818.74 | 1.00 | 0.80 | 0.80 | 0.80 | 48 | 41.7 |
| 11-Dec-18 | 10:20 | Fine | ACL1_1hr_2 140027 | 2.6750 | 2.6764 | 4818.74 | 4819.74 | 1.00 | 0.80 | 0.80 | 0.80 | 48 | 29.2 |
| 11-Dec-18 | 13:00 | Fine | ACL1_1hr_3 140025 | 2.6888 | 2.6925 | 4819.74 | 4820.74 | 1.00 | 0.80 | 0.80 | 0.80 | 48 | 77.1 |
| 17-Dec-18 | 8:15 | Fine | ACL1_1hr_1 140075 | 2.6798 | 2.6804 | 4844.74 | 4845.74 | 1.00 | 0.80 | 0.80 | 0.80 | 48 | 12.5 |
| 17-Dec-18 | 9:18 | Fine | ACL1_1hr_2 140078 | 2.6492 | 2.6505 | 4845.74 | 4846.74 | 1.00 | 0.80 | 0.80 | 0.80 | 48 | 27.1 |
| 17-Dec-18 | 10:22 | Fine | ACL1_1hr_3 140081 | 2.7043 | 2.7052 | 4846.74 | 4847.74 | 1.00 | 0.80 | 0.80 | 0.80 | 48 | 18.7 |
| 22-Dec-18 | 9:00 | Fine | ACL1_1hr_1 140194 | 2.6510 | 2.6560 | 4871.75 | 4872.75 | 1.00 | 0.80 | 0.80 | 0.80 | 48 | 104.2 |
| 22-Dec-18 | 11:00 | Fine | ACL1_1hr_2 140108 | 2.6641 | 2.6669 | 4872.75 | 4873.75 | 1.00 | 0.80 | 0.80 | 0.80 | 48 | 58.3 |
| 22-Dec-18 | 13:00 | Fine | ACL1_1hr_3 140118 | 2.6543 | 2.6570 | 4873.75 | 4874.75 | 1.00 | 0.80 | 0.80 | 0.80 | 48 | 56.3 |
| 28-Dec-18 | 9:09 | Cloudy | ACL1_1hr_1 140129 | 2.6858 | 2.6887 | 4898.75 | 4899.75 | 1.00 | 0.81 | 0.81 | 0.81 | 49 | 59.7 |
| 28-Dec-18 | 10:18 | Cloudy | ACL1_1hr_2 140132 | 2.6662 | 2.6704 | 4899.75 | 4900.75 | 1.00 | 0.81 | 0.81 | 0.81 | 49 | 86.4 |
| 28-Dec-18 | 13:00 | Cloudy | ACL1_1hr_3 140135 | 2.6462 | 2.6540 | 4900.75 | 4901.75 | 1.00 | 0.81 | 0.81 | 0.81 | 49 | 160.4 |



Location: ACL2a - Contractor HK/2012/08 Site office

Report on 24-hour TSP monitoring
Action Level ($\mu\text{g}/\text{m}^3$) - 187.3
Limit Level ($\mu\text{g}/\text{m}^3$) - 260

| Date | Sampling Time | Weather Condition | Filter paper no. | Filter Weight, g | | Elapse Time, hr | | Sampling Time, hr | Flow Rate, m^3/min | | | Total Volume, m^3 | TSP Level, $\mu\text{g}/\text{m}^3$ |
|-----------|---------------|-------------------|-------------------|------------------|--------|-----------------|----------|-------------------|------------------------------------|-----------------|---------|----------------------------|-------------------------------------|
| | | | | Initial | Final | Initial | Final | | Initial, Q_{si} | Final, Q_{sf} | Average | | |
| 1-Dec-18 | 8:00 | Cloudy | ACL2a_24hr 28386 | 2.6749 | 2.7972 | 9939.44 | 9963.44 | 24.00 | 1.13 | 1.12 | 1.13 | 1620 | 75.5 |
| 7-Dec-18 | 8:00 | Cloudy | ACL2a_24hr 206744 | 2.6808 | 2.7294 | 9966.45 | 9990.45 | 24.00 | 1.13 | 1.13 | 1.13 | 1628 | 29.8 |
| 10-Dec-18 | 8:00 | Fine | ACL2a_24hr 206732 | 2.6852 | 2.7656 | 9993.47 | 10017.47 | 24.00 | 1.13 | 1.13 | 1.13 | 1633 | 49.2 |
| 15-Dec-18 | 8:00 | Fine | ACL2a_24hr 140008 | 2.6810 | 2.7715 | 10020.48 | 10044.48 | 24.00 | 1.13 | 1.13 | 1.13 | 1631 | 55.5 |
| 21-Dec-18 | 8:00 | Fine | ACL2a_24hr 140062 | 2.6625 | 2.7267 | 10047.49 | 10071.49 | 24.00 | 0.88 | 0.88 | 0.88 | 1268 | 50.6 |
| 27-Dec-18 | 8:00 | Cloudy | ACL2a_24hr 140119 | 2.6467 | 2.7208 | 10074.49 | 10098.49 | 24.00 | 0.88 | 0.89 | 0.89 | 1277 | 58.0 |

Report on 1-hour TSP monitoring
Action Level ($\mu\text{g}/\text{m}^3$) - 300.1
Limit Level ($\mu\text{g}/\text{m}^3$) - 500

| Date | Sampling Time | Weather Condition | Filter paper no. | Filter Weight, g | | Elapse Time, hr | | Sampling Time, hr | Flow Rate, m^3/min | | | Total Volume, m^3 | TSP Level, $\mu\text{g}/\text{m}^3$ |
|-----------|---------------|-------------------|--------------------|------------------|--------|-----------------|----------|-------------------|------------------------------------|-----------------|---------|----------------------------|-------------------------------------|
| | | | | Initial | Final | Initial | Final | | Initial, Q_{si} | Final, Q_{sf} | Average | | |
| 3-Dec-18 | 8:05 | Cloudy | ACL2a_1hr_1 28388 | 2.6872 | 2.6886 | 9963.45 | 9964.45 | 1.00 | 1.12 | 1.12 | 1.12 | 67 | 20.8 |
| 3-Dec-18 | 9:40 | Cloudy | ACL2a_1hr_2 28457 | 2.6618 | 2.6642 | 9964.45 | 9965.45 | 1.00 | 1.12 | 1.12 | 1.12 | 67 | 35.7 |
| 3-Dec-18 | 13:00 | Cloudy | ACL2a_1hr_3 28449 | 2.6891 | 2.6923 | 9965.45 | 9966.45 | 1.00 | 1.12 | 1.12 | 1.12 | 67 | 47.5 |
| 8-Dec-18 | 8:05 | Cloudy | ACL2a_1hr_1 206713 | 2.6782 | 2.6793 | 9990.47 | 9991.47 | 1.00 | 1.13 | 1.13 | 1.13 | 68 | 16.2 |
| 8-Dec-18 | 9:17 | Cloudy | ACL2a_1hr_2 206719 | 2.6808 | 2.6824 | 9991.47 | 9992.47 | 1.00 | 1.13 | 1.13 | 1.13 | 68 | 23.5 |
| 8-Dec-18 | 10:21 | Cloudy | ACL2a_1hr_3 206726 | 2.6764 | 2.6779 | 9992.47 | 9993.47 | 1.00 | 1.13 | 1.13 | 1.13 | 68 | 22.0 |
| 11-Dec-18 | 13:00 | Fine | ACL2a_1hr_1 140023 | 2.6636 | 2.6684 | 10017.48 | 10018.48 | 1.00 | 1.13 | 1.13 | 1.13 | 68 | 70.6 |
| 11-Dec-18 | 14:20 | Fine | ACL2a_1hr_2 140002 | 2.6813 | 2.6895 | 10018.48 | 10019.48 | 1.00 | 1.13 | 1.13 | 1.13 | 68 | 120.6 |
| 11-Dec-18 | 15:30 | Fine | ACL2a_1hr_3 140005 | 2.7258 | 2.7330 | 10019.48 | 10020.48 | 1.00 | 1.13 | 1.13 | 1.13 | 68 | 105.9 |
| 17-Dec-18 | 10:30 | Fine | ACL2a_1hr_1 140082 | 2.6647 | 2.6659 | 10044.48 | 10045.48 | 1.00 | 1.13 | 1.13 | 1.13 | 68 | 17.6 |
| 17-Dec-18 | 13:00 | Fine | ACL2a_1hr_2 140089 | 2.6483 | 2.6489 | 10045.48 | 10046.48 | 1.00 | 1.13 | 1.13 | 1.13 | 68 | 8.8 |
| 17-Dec-18 | 14:03 | Fine | ACL2a_1hr_3 140093 | 2.6607 | 2.6626 | 10046.48 | 10047.48 | 1.00 | 1.13 | 1.13 | 1.13 | 68 | 27.9 |
| 22-Dec-18 | 8:50 | Fine | ACL2a_1hr_1 140198 | 2.6452 | 2.6492 | 10071.49 | 10072.49 | 1.00 | 0.88 | 0.88 | 0.88 | 53 | 75.7 |
| 22-Dec-18 | 10:20 | Fine | ACL2a_1hr_2 140103 | 2.6557 | 2.6593 | 10072.49 | 10073.49 | 1.00 | 0.88 | 0.88 | 0.88 | 53 | 68.1 |
| 22-Dec-18 | 13:00 | Fine | ACL2a_1hr_3 140109 | 2.6517 | 2.6545 | 10073.49 | 10074.49 | 1.00 | 0.88 | 0.88 | 0.88 | 53 | 53.0 |
| 28-Dec-18 | 13:01 | Cloudy | ACL2a_1hr_1 140138 | 2.6681 | 2.6715 | 10098.49 | 10099.49 | 1.00 | 0.89 | 0.89 | 0.89 | 53 | 63.6 |
| 28-Dec-18 | 14:24 | Cloudy | ACL2a_1hr_2 140139 | 2.6452 | 2.6488 | 10099.49 | 10100.49 | 1.00 | 0.89 | 0.89 | 0.89 | 53 | 67.4 |
| 28-Dec-18 | 15:36 | Cloudy | ACL2a_1hr_3 140153 | 2.6756 | 2.6793 | 10100.49 | 10101.49 | 1.00 | 0.89 | 0.89 | 0.89 | 53 | 69.2 |



Graphic Presentation of 1 hour TSP Result

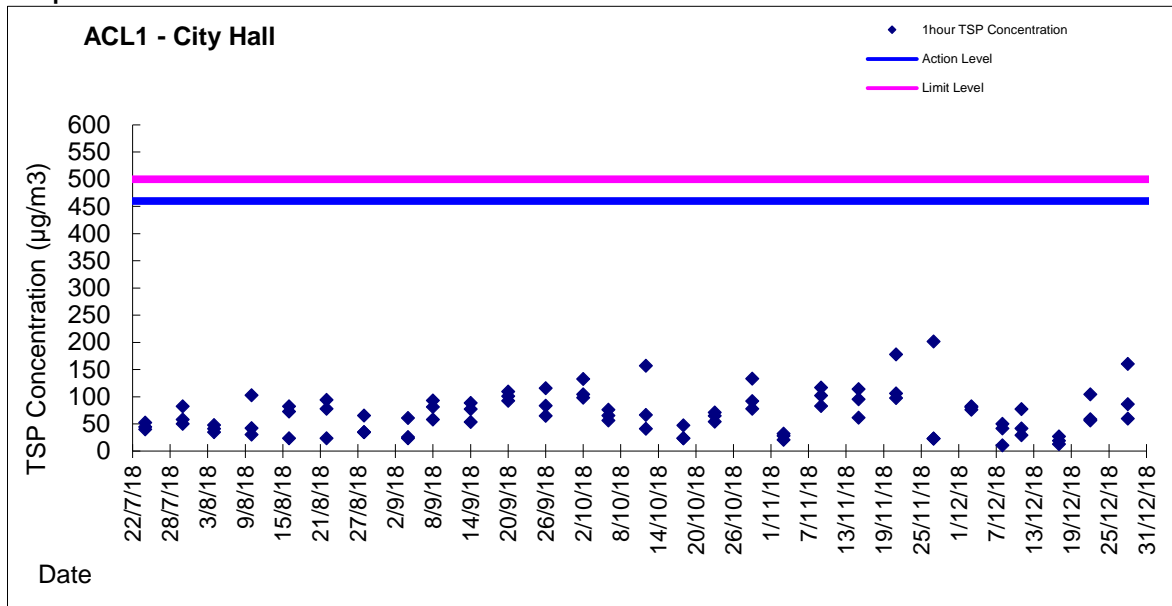

Graphic Presentation of 24 hour TSP Result

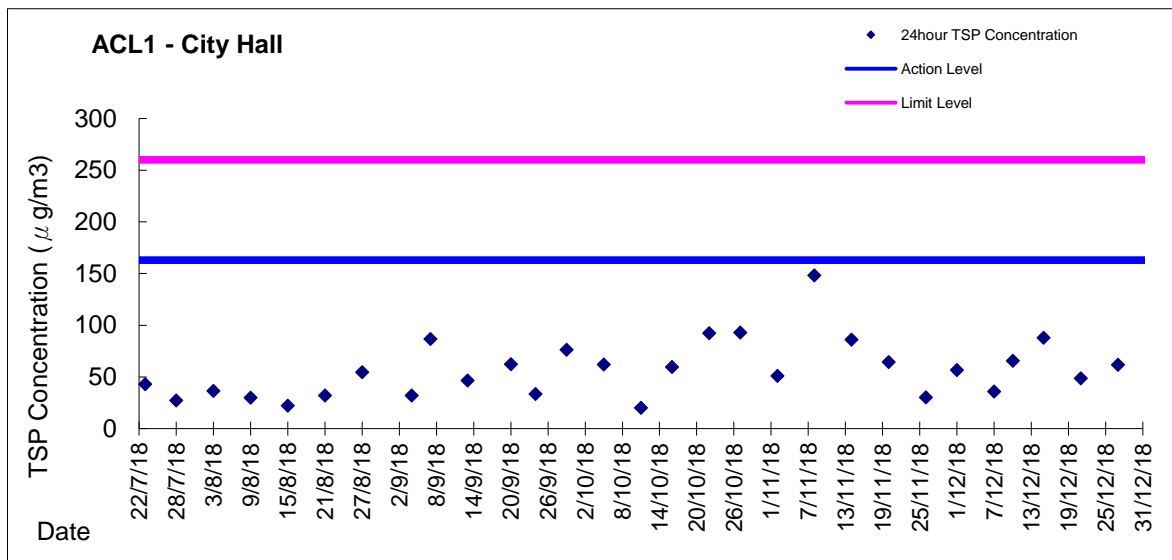



Graphic Presentation of 1 hour TSP Result

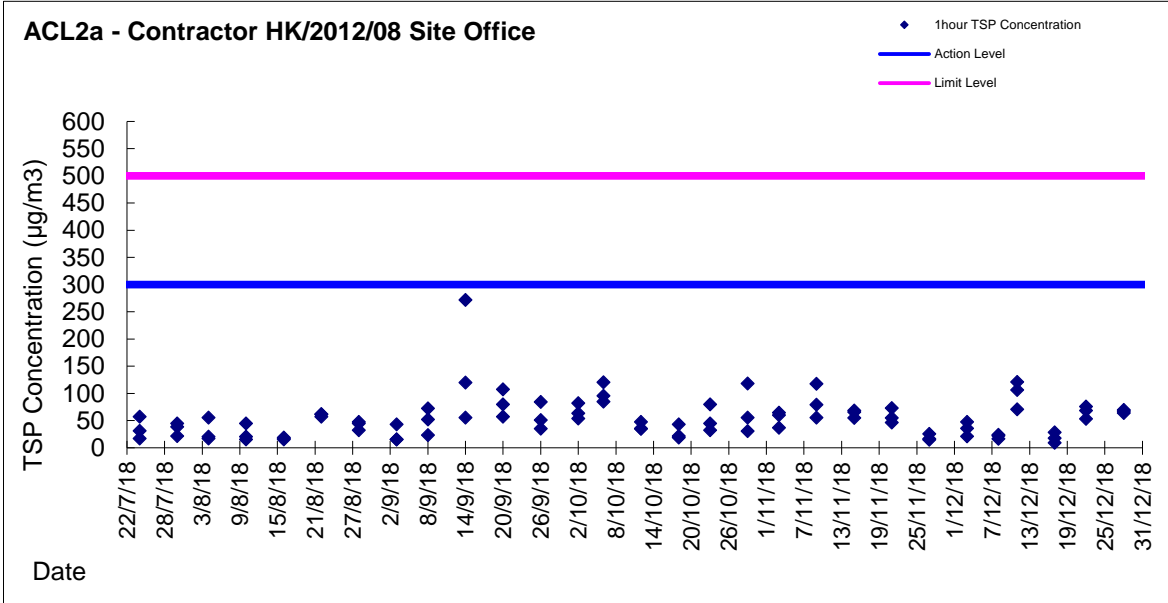

Graphic Presentation of 24 hour TSP Result

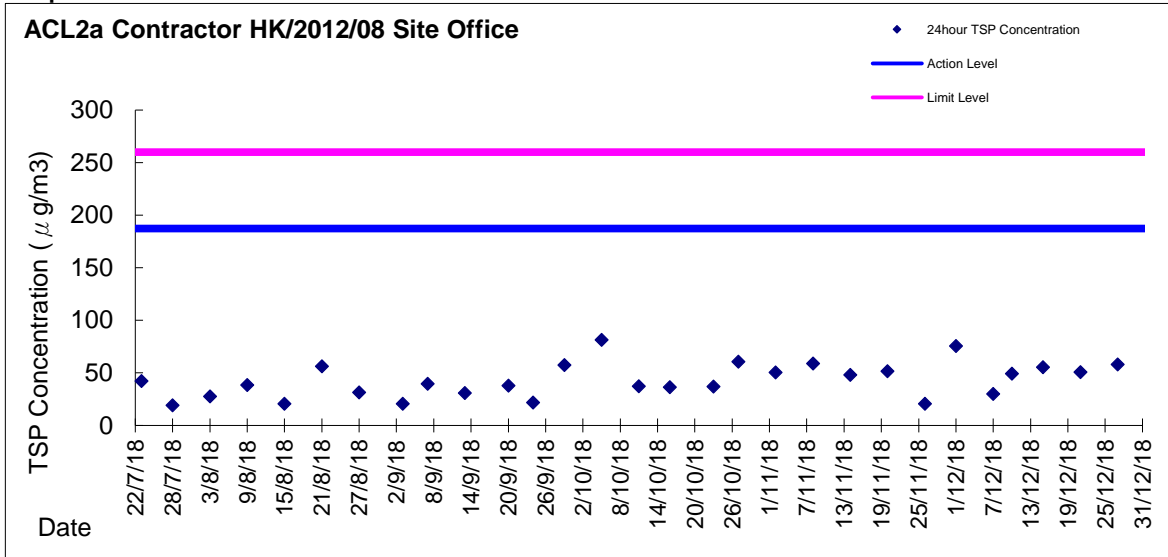



Appendix 5.4

Water Quality Monitoring Results and Graphical Presentations



**Water Monitoring Result at M5B - Central Cooling Water Intake Group
Mid-Flood Tide**

| Date | Time | Weather Condition | Sampling Depth m | Water Temperature °C | | | pH | | | Salinity ppt | | | DO Saturation % | | DO mg/L | | Turbidity NTU | | Suspended Solids mg/L | | | | | |
|----------|-------|-------------------|---------------------|-------------------------|---------|-------|-------|---------|------|-----------------|---------|-------|--------------------|---------|------------|---------|------------------|---------|--------------------------|---------|------|------|---|------|
| | | | | Value | Average | | Value | Average | | Value | Average | | Value | Average | Value | Average | Value | Average | Value | Average | | | | |
| | | | | | | | | | | | | | | | | | | | | | | | | |
| 3/12/18 | 14:25 | Fine | Middle | 4.0 | 23.90 | 23.90 | 23.95 | 7.53 | 7.53 | 7.54 | 33.13 | 33.13 | 33.13 | 79.9 | 79.9 | 80.0 | 5.57 | 5.57 | 5.57 | 4.10 | 4.08 | 4.07 | 8 | 8.00 |
| | 14:27 | | Middle | 4.0 | 24.00 | 24.00 | | 7.54 | 7.54 | | 33.12 | 33.12 | | 80.0 | 80.0 | | 5.57 | 5.57 | | 4.06 | 4.02 | | 8 | |
| 5/12/18 | 15:05 | Cloudy | Middle | 4.0 | 23.20 | 23.20 | 23.20 | 7.72 | 7.72 | 7.72 | 32.90 | 32.90 | 32.91 | 75.9 | 76.3 | 76.4 | 5.36 | 5.40 | 5.40 | 4.34 | 4.41 | 4.39 | 4 | 4.00 |
| | 15:07 | | Middle | 4.0 | 23.20 | 23.20 | | 7.72 | 7.72 | | 32.91 | 32.91 | | 76.5 | 76.8 | | 5.41 | 5.43 | | 4.41 | 4.40 | | 4 | |
| 7/12/18 | 18:15 | Cloudy | Middle | 4.0 | 22.40 | 22.40 | 22.40 | 7.80 | 7.80 | 7.80 | 33.31 | 33.31 | 33.31 | 77.8 | 78.2 | 78.0 | 5.57 | 5.60 | 5.59 | 5.70 | 5.64 | 5.67 | 4 | 4.00 |
| | 18:17 | | Middle | 4.0 | 22.40 | 22.40 | | 7.80 | 7.80 | | 33.31 | 33.31 | | 77.9 | 77.9 | | 5.58 | 5.59 | | 5.66 | 5.66 | | 4 | |
| 10/12/18 | 9:20 | Cloudy | Middle | 4.0 | 21.10 | 21.10 | 20.95 | 7.26 | 7.26 | 7.28 | 33.63 | 33.63 | 33.64 | 71.2 | 71.1 | 71.1 | 5.21 | 5.21 | 5.21 | 5.88 | 5.85 | 5.85 | 6 | 6.00 |
| | 9:22 | | Middle | 4.0 | 20.80 | 20.80 | | 7.30 | 7.30 | | 33.64 | 33.64 | | 71.1 | 71.0 | | 5.22 | 5.21 | | 5.83 | 5.83 | | 6 | |
| 12/12/18 | 11:10 | Fine | Middle | 4.0 | 20.70 | 20.70 | 20.60 | 7.35 | 7.35 | 7.37 | 33.54 | 33.54 | 33.54 | 73.7 | 74.6 | 74.8 | 5.45 | 5.52 | 5.54 | 5.80 | 5.82 | 5.82 | 6 | 6.50 |
| | 11:12 | | Middle | 4.0 | 20.50 | 20.50 | | 7.38 | 7.38 | | 33.54 | 33.54 | | 75.4 | 75.5 | | 5.58 | 5.59 | | 5.83 | 5.82 | | 7 | |
| 14/12/18 | 16:35 | Cloudy | Middle | 4.0 | 19.90 | 19.80 | 19.88 | 7.12 | 7.12 | 7.13 | 33.10 | 33.10 | 33.09 | 79.0 | 79.1 | 78.8 | 5.92 | 5.93 | 5.90 | 4.55 | 4.56 | 4.57 | 4 | 4.00 |
| | 16:37 | | Middle | 4.0 | 19.90 | 19.90 | | 7.13 | 7.13 | | 33.08 | 33.08 | | 78.2 | 78.7 | | 5.86 | 5.87 | | 4.57 | 4.59 | | 4 | |
| 17/12/18 | 13:23 | Fine | Middle | 3.5 | 21.40 | 21.40 | 21.40 | 7.25 | 7.25 | 7.26 | 33.81 | 33.81 | 33.81 | 57.2 | 57.3 | 56.9 | 4.15 | 4.15 | <u>4.13</u> | 4.77 | 4.77 | 4.77 | 4 | 4.00 |
| | 13:25 | | Middle | 3.5 | 21.40 | 21.40 | | 7.26 | 7.26 | | 33.81 | 33.81 | | 57.0 | 56.2 | | 4.13 | 4.08 | | 4.77 | 4.77 | | 4 | |
| 19/12/18 | 14:44 | Fine | Middle | 3.5 | 21.30 | 21.30 | 21.30 | 7.31 | 7.31 | 7.32 | 33.87 | 33.87 | 33.86 | 63.9 | 63.4 | 64.0 | 4.65 | 4.61 | 4.65 | 4.06 | 4.07 | 4.06 | 3 | 3.00 |
| | 14:46 | | Middle | 3.5 | 21.30 | 21.30 | | 7.33 | 7.33 | | 33.84 | 33.84 | | 64.3 | 64.3 | | 4.67 | 4.67 | | 4.09 | 4.00 | | 3 | |
| 21/12/18 | 15:55 | Fine | Middle | 4.0 | 22.10 | 22.10 | 22.15 | 7.41 | 7.41 | 7.42 | 33.78 | 33.78 | 33.78 | 79.7 | 80.3 | 80.3 | 5.71 | 5.75 | 5.75 | 4.54 | 4.55 | 4.59 | 4 | 4.00 |
| | 15:57 | | Middle | 4.0 | 22.20 | 22.20 | | 7.42 | 7.42 | | 33.78 | 33.78 | | 80.5 | 80.5 | | 5.77 | 5.77 | | 4.61 | 4.66 | | 4 | |
| 24/12/18 | 8:10 | Cloudy | Middle | 4.0 | 20.20 | 20.20 | 20.20 | 7.35 | 7.35 | 7.35 | 33.59 | 33.59 | 33.60 | 70.5 | 71.0 | 71.4 | 5.24 | 5.28 | 5.31 | 5.98 | 5.66 | 5.90 | 7 | 7.00 |
| | 8:12 | | Middle | 4.0 | 20.20 | 20.20 | | 7.35 | 7.35 | | 33.60 | 33.60 | | 71.8 | 72.2 | | 5.34 | 5.37 | | 5.97 | 5.97 | | 7 | |
| 27/12/18 | 10:00 | Cloudy | Middle | 4.0 | 20.90 | 20.90 | 20.90 | 7.22 | 7.22 | 7.23 | 33.35 | 33.35 | 33.35 | 67.0 | 67.5 | 67.5 | 4.93 | 4.96 | 4.96 | 6.27 | 6.24 | 6.26 | 8 | 8.00 |
| | 10:02 | | Middle | 4.0 | 20.90 | 20.90 | | 7.23 | 7.23 | | 33.35 | 33.35 | | 67.7 | 67.8 | | 4.98 | 4.98 | | 6.28 | 6.26 | | 8 | |
| 29/12/18 | 13:05 | Fine | Middle | 4.0 | 19.70 | 19.70 | 19.65 | 7.29 | 7.29 | 7.30 | 33.64 | 33.64 | 33.65 | 77.5 | 77.7 | 78.4 | 5.81 | 5.83 | 5.88 | 4.33 | 4.33 | 4.32 | 3 | 3.50 |
| | 13:07 | | Middle | 4.0 | 19.60 | 19.60 | | 7.30 | 7.30 | | 33.65 | 33.65 | | 79.2 | 79.1 | | 5.95 | 5.94 | | 4.32 | 4.31 | | 4 | |
| 31/12/18 | 14:15 | Fine | Middle | 4.0 | 19.20 | 19.20 | 19.15 | 6.69 | 6.69 | 6.70 | 33.04 | 33.04 | 33.05 | 77.8 | 77.9 | 78.1 | 5.91 | 5.93 | 5.94 | 4.78 | 4.77 | 4.75 | 3 | 3.00 |
| | 14:17 | | Middle | 4.0 | 19.10 | 19.10 | | 6.71 | 6.72 | | 33.06 | 33.06 | | 78.2 | 78.6 | | 5.95 | 5.98 | | 4.72 | 4.74 | | 3 | |

Remarks:
Single underline denotes exceedance over Action Level.
Double underline denotes exceedance over Limit Level.



**Water Monitoring Result at Culvert J - Reference Station
Mid-Flood Tide**

| Date | Time | Weather Condition | Sampling Depth | | Water Temperature | | | pH | | | Salinity | | DO Saturation | | DO | | Turbidity | | Suspended Solids | | | | | |
|----------|-------|-------------------|----------------|-----|-------------------|---------|-------|---------|-------|---------|----------|---------|---------------|---------|-------|---------|-----------|---------|------------------|------|------|------|---|------|
| | | | m | | °C | | - | | ppt | | % | | mg/L | | NTU | | mg/L | | | | | | | |
| | | | | | Value | Average | Value | Average | Value | Average | Value | Average | Value | Average | Value | Average | Value | Average | | | | | | |
| 3/12/18 | 14:20 | Fine | Middle | 3.5 | 24.20 | 24.20 | 24.25 | 7.50 | 7.50 | 7.51 | 33.02 | 33.02 | 33.02 | 78.5 | 78.4 | 78.4 | 5.45 | 5.44 | 5.44 | 4.38 | 4.36 | 4.37 | 8 | 8.50 |
| | 14:22 | | Middle | 3.5 | 24.30 | 24.30 | | 7.52 | 7.52 | | 33.02 | 33.02 | | 78.2 | 78.6 | | 5.42 | 5.44 | | 4.36 | 4.36 | | 9 | |
| 5/12/18 | 15:00 | Cloudy | Middle | 3.5 | 23.40 | 23.40 | 23.40 | 7.70 | 7.70 | 7.71 | 32.93 | 32.93 | 32.93 | 72.0 | 72.9 | 72.9 | 5.07 | 5.13 | 5.13 | 4.11 | 4.11 | 4.11 | 5 | 5.50 |
| | 15:02 | | Middle | 3.5 | 23.40 | 23.40 | | 7.71 | 7.71 | | 32.93 | 32.93 | | 73.3 | 73.3 | | 5.16 | 5.16 | | 4.10 | 4.10 | | 6 | |
| 7/12/18 | 18:10 | Cloudy | Middle | 3.5 | 22.10 | 22.10 | 22.10 | 7.76 | 7.76 | 7.77 | 33.29 | 33.29 | 33.29 | 76.2 | 76.8 | 76.5 | 5.48 | 5.52 | 5.50 | 5.95 | 5.87 | 5.90 | 4 | 4.00 |
| | 18:12 | | Middle | 3.5 | 22.10 | 22.10 | | 7.78 | 7.78 | | 33.29 | 33.29 | | 76.5 | 76.3 | | 5.50 | 5.49 | | 5.88 | 5.88 | | 4 | |
| 10/12/18 | 9:15 | Cloudy | Middle | 3.5 | 21.00 | 21.00 | 20.95 | 7.29 | 7.29 | 7.29 | 33.58 | 33.58 | 33.59 | 68.8 | 69.7 | 69.7 | 5.04 | 5.11 | 5.11 | 6.12 | 6.14 | 6.15 | 7 | 6.50 |
| | 9:17 | | Middle | 3.5 | 20.90 | 20.90 | | 7.29 | 7.29 | | 33.59 | 33.59 | | 70.2 | 70.2 | | 5.15 | 5.15 | | 6.17 | 6.17 | | 6 | |
| 12/12/18 | 11:05 | Fine | Middle | 3.5 | 20.40 | 20.40 | 20.30 | 7.25 | 7.25 | 7.29 | 33.58 | 33.58 | 33.59 | 80.1 | 80.0 | 79.5 | 5.91 | 5.90 | 5.86 | 5.90 | 5.93 | 5.89 | 4 | 4.00 |
| | 11:07 | | Middle | 3.5 | 20.20 | 20.20 | | 7.32 | 7.32 | | 33.59 | 33.59 | | 78.9 | 78.8 | | 5.81 | 5.80 | | 5.88 | 5.85 | | 4 | |
| 14/12/18 | 16:30 | Cloudy | Middle | 4.0 | 20.30 | 20.30 | 20.35 | 7.07 | 7.07 | 7.09 | 33.17 | 33.17 | 33.18 | 80.5 | 81.2 | 81.0 | 5.97 | 6.03 | 6.02 | 4.77 | 4.77 | 4.77 | 5 | 4.50 |
| | 16:32 | | Middle | 4.0 | 20.40 | 20.40 | | 7.10 | 7.10 | | 33.18 | 33.18 | | 81.1 | 81.3 | | 6.04 | 6.03 | | 4.76 | 4.77 | | 4 | |
| 17/12/18 | 13:19 | Fine | Middle | 3.5 | 21.30 | 21.30 | 21.30 | 7.26 | 7.26 | 7.26 | 33.59 | 33.59 | 33.59 | 56.5 | 56.4 | 56.5 | 4.12 | 4.11 | 4.12 | 5.22 | 5.24 | 5.23 | 5 | 4.50 |
| | 13:21 | | Middle | 3.5 | 21.30 | 21.30 | | 7.26 | 7.26 | | 33.58 | 33.58 | | 56.5 | 56.7 | | 4.12 | 4.13 | | 5.23 | 5.21 | | 4 | |
| 19/12/18 | 14:40 | Fine | Middle | 3.5 | 21.60 | 21.60 | 21.65 | 7.29 | 7.29 | 7.30 | 33.72 | 33.72 | 33.75 | 58.1 | 58.5 | 58.6 | 4.20 | 4.23 | 4.23 | 4.55 | 4.54 | 4.57 | 3 | 3.50 |
| | 14:42 | | Middle | 3.5 | 21.70 | 21.70 | | 7.31 | 7.31 | | 33.78 | 33.78 | | 58.8 | 58.8 | | 4.25 | 4.25 | | 4.60 | 4.57 | | 4 | |
| 21/12/18 | 15:50 | Fine | Middle | 3.5 | 22.50 | 22.50 | 22.60 | 7.31 | 7.31 | 7.35 | 33.71 | 33.71 | 33.71 | 78.9 | 77.9 | 78.2 | 5.61 | 5.52 | 5.55 | 4.55 | 4.54 | 4.50 | 5 | 5.00 |
| | 15:52 | | Middle | 3.5 | 22.70 | 22.70 | | 7.39 | 7.39 | | 33.71 | 33.71 | | 78.1 | 78.0 | | 5.55 | 5.53 | | 4.45 | 4.47 | | 5 | |
| 24/12/18 | 8:00 | Cloudy | Middle | 3.5 | 20.20 | 20.20 | 20.15 | 7.32 | 7.32 | 7.33 | 33.59 | 33.59 | 33.59 | 63.8 | 64.5 | 64.7 | 4.75 | 4.80 | 4.81 | 6.37 | 6.38 | 6.38 | 6 | 5.00 |
| | 8:02 | | Middle | 3.5 | 20.10 | 20.10 | | 7.34 | 7.34 | | 33.59 | 33.59 | | 65.1 | 65.3 | | 4.84 | 4.86 | | 6.38 | 6.37 | | 4 | |
| 27/12/18 | 9:55 | Cloudy | Middle | 3.5 | 21.00 | 21.00 | 21.00 | 7.19 | 7.19 | 7.20 | 33.22 | 33.22 | 33.22 | 61.6 | 61.9 | 62.6 | 4.52 | 4.54 | 4.59 | 6.37 | 6.37 | 6.38 | 5 | 5.00 |
| | 9:57 | | Middle | 3.5 | 21.00 | 21.00 | | 7.20 | 7.20 | | 33.22 | 33.22 | | 63.3 | 63.6 | | 4.65 | 4.66 | | 6.38 | 6.38 | | 5 | |
| 29/12/18 | 13:00 | Fine | Middle | 3.5 | 19.30 | 19.30 | 19.25 | 7.16 | 7.16 | 7.22 | 33.48 | 33.48 | 33.57 | 80.0 | 79.1 | 79.0 | 6.06 | 5.99 | 5.99 | 3.94 | 3.92 | 3.93 | 4 | 3.50 |
| | 13:02 | | Middle | 3.5 | 19.20 | 19.20 | | 7.27 | 7.27 | | 33.66 | 33.66 | | 78.5 | 78.4 | | 5.95 | 5.94 | | 3.93 | 3.93 | | 3 | |
| 31/12/18 | 14:10 | Fine | Middle | 3.5 | 19.20 | 19.20 | 19.20 | 6.77 | 6.77 | 6.77 | 33.43 | 33.43 | 33.43 | 74.0 | 74.1 | 74.1 | 5.61 | 5.62 | 5.62 | 4.91 | 4.93 | 4.92 | 2 | 2.50 |
| | 14:12 | | Middle | 3.5 | 19.20 | 19.20 | | 6.77 | 6.77 | | 33.43 | 33.43 | | 74.1 | 74.1 | | 5.62 | 5.62 | | 4.92 | 4.91 | | 3 | |

Remarks:
Single underline denotes exceedance over Action Level.
Double underline denotes exceedance over Limit Level.



**Water Monitoring Result at M5B - Central Colling Water Intake Group
Mid-Ebb Tide**

| Date | Time | Weather Condition | Sampling Depth | | Water Temperature | | | pH | | | Salinity | | | DO Saturation | | DO | | Turbidity | | Suspended Solids | | | | |
|----------|-------|-------------------|----------------|-----|-------------------|---------|-------|---------|-------|---------|----------|---------|-------|---------------|-------|---------|-------|-----------|-------------|------------------|------|------|----|------|
| | | | | | °C | | - | | ppt | | % | | mg/L | | NTU | | mg/L | | | | | | | |
| | | | | | Value | Average | Value | Average | Value | Average | Value | Average | Value | Average | Value | Average | Value | Average | Value | Average | | | | |
| 3/12/18 | 10:30 | Fine | Middle | 3.5 | 23.80 | 23.80 | 23.80 | 7.48 | 7.48 | 7.48 | 33.11 | 33.11 | 33.11 | 74.9 | 75.2 | 75.4 | 5.22 | 5.24 | 5.25 | 3.37 | 3.37 | 3.37 | 5 | 5.00 |
| | 10:32 | | Middle | 3.5 | 23.80 | 23.80 | | 7.47 | 7.47 | | 33.11 | 33.11 | | 75.7 | 75.8 | | 5.27 | 5.28 | | 3.36 | 3.36 | | 5 | |
| 5/12/18 | 9:35 | Fine | Middle | 4.0 | 23.40 | 23.40 | 23.45 | 7.59 | 7.59 | 7.60 | 32.92 | 32.92 | 32.92 | 75.0 | 75.5 | 75.3 | 5.27 | 5.31 | 5.30 | 4.29 | 4.26 | 4.26 | 5 | 5.00 |
| | 9:37 | | Middle | 4.0 | 23.50 | 23.50 | | 7.60 | 7.60 | | 32.92 | 32.92 | | 75.4 | 75.4 | | 5.30 | 5.30 | | 4.23 | 4.26 | | 5 | |
| 7/12/18 | 11:40 | Fine | Middle | 4.0 | 22.80 | 22.80 | 22.80 | 7.60 | 7.60 | 7.61 | 33.23 | 33.23 | 33.24 | 75.9 | 76.0 | 76.1 | 5.40 | 5.40 | 5.41 | 5.28 | 5.28 | 5.31 | 6 | 6.00 |
| | 11:42 | | Middle | 4.0 | 22.80 | 22.80 | | 7.62 | 7.62 | | 33.24 | 33.24 | | 76.1 | 76.3 | | 5.41 | 5.43 | | 5.29 | 5.38 | | 6 | |
| 10/12/18 | 1:32 | Cloudy | Middle | 3.5 | 19.60 | 19.60 | 19.60 | 8.13 | 8.13 | 8.13 | 33.01 | 33.01 | 33.01 | 77.1 | 77.3 | 78.5 | 5.81 | 5.83 | 5.92 | 1.24 | 1.26 | 1.27 | 4 | 4.50 |
| | 1:33 | | Middle | 3.5 | 19.60 | 19.60 | | 8.13 | 8.13 | | 33.01 | 33.01 | | 79.8 | 79.7 | | 6.02 | 6.01 | | 1.31 | 1.28 | | 5 | |
| 12/12/18 | 2:27 | Cloudy | Middle | 3.5 | 18.40 | 18.40 | 18.40 | 8.30 | 8.30 | 8.30 | 31.59 | 31.59 | 31.59 | 79.2 | 80.4 | 79.7 | 6.16 | 6.27 | 6.21 | 1.13 | 1.10 | 1.09 | 5 | 4.50 |
| | 2:28 | | Middle | 3.5 | 18.40 | 18.40 | | 8.30 | 8.30 | | 31.59 | 31.59 | | 80.5 | 78.6 | | 6.27 | 6.12 | | 1.07 | 1.05 | | 4 | |
| 14/12/18 | 3:32 | Cloudy | Middle | 3.5 | 19.10 | 19.10 | 19.10 | 8.23 | 8.23 | 8.23 | 33.45 | 33.46 | 33.44 | 80.2 | 80.5 | 80.2 | 6.10 | 6.13 | 6.10 | 1.36 | 1.44 | 1.38 | 5 | 5.00 |
| | 3:33 | | Middle | 3.5 | 19.10 | 19.10 | | 8.23 | 8.23 | | 33.46 | 33.40 | | 80.7 | 79.4 | | 6.14 | 6.04 | | 1.40 | 1.32 | | 5 | |
| 17/12/18 | 4:50 | Cloudy | Middle | 3.5 | 18.80 | 18.80 | 18.80 | 8.15 | 8.15 | 8.15 | 32.41 | 32.41 | 32.41 | 79.6 | 80.6 | 80.5 | 6.12 | 6.19 | 6.19 | 1.31 | 1.38 | 1.37 | 4 | 4.00 |
| | 4:51 | | Middle | 3.5 | 18.80 | 18.80 | | 8.15 | 8.15 | | 32.41 | 32.41 | | 80.8 | 80.8 | | 6.22 | 6.22 | | 1.34 | 1.44 | | 4 | |
| 19/12/18 | 9:27 | Fine | Middle | 3.5 | 20.40 | 20.40 | 20.45 | 7.34 | 7.34 | 7.35 | 33.80 | 33.80 | 33.81 | 59.9 | 59.9 | 59.6 | 4.43 | 4.43 | <u>4.41</u> | 4.76 | 4.81 | 4.82 | 4 | 4.00 |
| | 9:29 | | Middle | 3.5 | 20.50 | 20.50 | | 7.35 | 7.35 | | 33.81 | 33.81 | | 59.7 | 59.0 | | 4.41 | 4.36 | | 4.86 | 4.86 | | 4 | |
| 21/12/18 | 1:24 | Cloudy | Middle | 3.0 | 20.90 | 20.90 | 20.90 | 8.07 | 8.07 | 8.07 | 33.25 | 33.25 | 33.25 | 79.2 | 79.9 | 79.4 | 5.83 | 5.88 | 5.84 | 1.69 | 1.72 | 1.70 | 4 | 3.50 |
| | 1:25 | | Middle | 3.0 | 20.90 | 20.90 | | 8.07 | 8.07 | | 33.25 | 33.25 | | 79.1 | 79.2 | | 5.82 | 5.83 | | 1.77 | 1.62 | | 3 | |
| 24/12/18 | 1:45 | Cloudy | Middle | 3.5 | 19.70 | 19.70 | 19.70 | 8.01 | 8.01 | 8.01 | 30.42 | 30.43 | 30.43 | 77.4 | 78.4 | 79.0 | 5.91 | 5.99 | 6.04 | 1.51 | 1.55 | 1.53 | <2 | <2 |
| | 1:46 | | Middle | 3.5 | 19.70 | 19.70 | | 8.01 | 8.01 | | 30.43 | 30.43 | | 80.1 | 80.2 | | 6.12 | 6.12 | | 1.58 | 1.49 | | <2 | |
| 27/12/18 | 3:35 | Cloudy | Middle | 3.5 | 20.00 | 20.00 | 20.00 | 8.14 | 8.14 | 8.14 | 33.01 | 33.01 | 33.01 | 79.2 | 79.8 | 80.3 | 5.86 | 5.91 | 5.95 | 1.21 | 1.27 | 1.28 | 5 | 4.50 |
| | 3:36 | | Middle | 3.5 | 20.00 | 20.00 | | 8.14 | 8.14 | | 33.01 | 33.01 | | 80.9 | 81.4 | | 5.99 | 6.02 | | 1.31 | 1.33 | | 4 | |
| 29/12/18 | 3:23 | Cloudy | Middle | 3.5 | 17.90 | 17.90 | 17.90 | 8.10 | 8.10 | 8.10 | 31.67 | 31.67 | 31.67 | 79.7 | 79.6 | 79.2 | 6.26 | 6.15 | 6.20 | 1.11 | 1.18 | 1.18 | 5 | 4.50 |
| | 3:24 | | Middle | 3.5 | 17.90 | 17.90 | | 8.10 | 8.10 | | 31.67 | 31.67 | | 78.8 | 78.6 | | 6.19 | 6.18 | | 1.21 | 1.23 | | 4 | |
| 31/12/18 | 5:45 | Cloudy | Middle | 3.5 | 16.40 | 16.40 | 16.40 | 8.12 | 8.12 | 8.12 | 32.94 | 32.94 | 32.94 | 77.1 | 77.8 | 77.6 | 6.19 | 6.24 | 6.24 | 1.36 | 1.32 | 1.28 | <2 | 2.00 |
| | 5:46 | | Middle | 3.5 | 16.40 | 16.40 | | 8.12 | 8.12 | | 32.94 | 32.94 | | 78.1 | 77.3 | | 6.27 | 6.25 | | 1.26 | 1.18 | | 2 | |

Remarks:
Single underline denotes exceedance over Action Level.
Double underline denotes exceedance over Limit Level.



**Water Monitoring Result at Culvert J - Reference Station
Mid-Ebb Tide**

| Date | Time | Weather Condition | Sampling Depth | | Water Temperature | | | pH | | | Salinity | | DO Saturation | | DO | | Turbidity | | Suspended Solids | | | | | |
|----------|-------|-------------------|----------------|---|-------------------|---------|-------|---------|-------|---------|----------|---------|---------------|---------|-------|---------|-----------|---------|------------------|---------|------|------|----|------|
| | | | | | °C | | - | | ppt | | % | | mg/L | | NTU | | mg/L | | | | | | | |
| | | | | | Value | Average | Value | Average | Value | Average | Value | Average | Value | Average | Value | Average | Value | Average | Value | Average | | | | |
| 3/12/18 | 10:35 | Fine | Middle | 4 | 23.80 | 23.80 | 23.80 | 7.48 | 7.48 | 7.49 | 33.08 | 33.08 | 33.09 | 73.1 | 73.5 | 74.4 | 5.11 | 5.13 | 5.20 | 3.68 | 3.71 | 3.71 | 5 | 5.00 |
| | 10:37 | | Middle | 4 | 23.80 | 23.80 | | 7.49 | 7.49 | | 33.09 | 33.09 | | 75.4 | 75.5 | | 5.27 | 5.27 | | 3.70 | 3.73 | | 5 | |
| 5/12/18 | 9:30 | Fine | Middle | 4 | 23.70 | 23.70 | 23.80 | 7.57 | 7.57 | 7.57 | 32.74 | 32.74 | 32.75 | 71.8 | 72.2 | 72.2 | 5.02 | 5.05 | 5.05 | 4.23 | 4.21 | 4.19 | 3 | 3.00 |
| | 9:32 | | Middle | 4 | 23.90 | 23.90 | | 7.57 | 7.57 | | 32.75 | 32.75 | | 72.3 | 72.6 | | 5.05 | 5.07 | | 4.15 | 4.16 | | 3 | |
| 7/12/18 | 11:35 | Fine | Middle | 4 | 22.70 | 22.70 | 22.70 | 7.54 | 7.54 | 7.56 | 33.02 | 33.02 | 33.02 | 71.8 | 71.9 | 72.0 | 5.12 | 5.13 | 5.14 | 5.43 | 5.43 | 5.43 | 3 | 3.50 |
| | 11:36 | | Middle | 4 | 22.70 | 22.70 | | 7.57 | 7.57 | | 33.01 | 33.01 | | 72.1 | 72.2 | | 5.15 | 5.15 | | 5.42 | 5.43 | | 4 | |
| 10/12/18 | 1:39 | Cloudy | Middle | 3 | 19.40 | 19.40 | 19.40 | 8.19 | 8.19 | 8.19 | 33.16 | 33.16 | 33.16 | 79.0 | 78.9 | 79.3 | 5.97 | 5.98 | 5.99 | 1.46 | 1.53 | 1.47 | 4 | 4.00 |
| | 1:40 | | Middle | 3 | 19.40 | 19.40 | | 8.19 | 8.19 | | 33.16 | 33.16 | | 79.9 | 79.2 | | 6.04 | 5.98 | | 1.42 | 1.48 | | 4 | |
| 12/12/18 | 2:34 | Cloudy | Middle | 3 | 18.60 | 18.60 | 18.60 | 8.34 | 8.34 | 8.34 | 32.76 | 32.76 | 32.76 | 78.4 | 78.3 | 78.7 | 6.03 | 6.03 | 6.06 | 1.17 | 1.21 | 1.23 | 4 | 4.00 |
| | 2:35 | | Middle | 3 | 18.60 | 18.60 | | 8.34 | 8.34 | | 32.76 | 32.76 | | 79.2 | 79.0 | | 6.10 | 6.08 | | 1.24 | 1.29 | | 4 | |
| 14/12/18 | 3:39 | Cloudy | Middle | 3 | 19.30 | 19.30 | 19.30 | 8.31 | 8.31 | 8.31 | 31.45 | 31.45 | 31.45 | 79.1 | 79.8 | 79.8 | 6.06 | 6.12 | 6.12 | 1.53 | 1.59 | 1.61 | 4 | 4.00 |
| | 3:04 | | Middle | 3 | 19.30 | 19.30 | | 8.31 | 8.31 | | 31.45 | 31.45 | | 80.1 | 80.2 | | 6.14 | 6.15 | | 1.64 | 1.68 | | 4 | |
| 17/12/18 | 5:00 | Cloudy | Middle | 3 | 18.90 | 18.90 | 18.85 | 8.21 | 8.21 | 8.21 | 33.16 | 33.17 | 33.17 | 78.9 | 80.4 | 79.6 | 6.02 | 6.10 | 6.07 | 1.52 | 1.55 | 1.57 | 5 | 4.50 |
| | 5:01 | | Middle | 3 | 18.80 | 18.80 | | 8.21 | 8.21 | | 33.17 | 33.17 | | 79.6 | 79.6 | | 6.08 | 6.08 | | 1.60 | 1.62 | | 4 | |
| 19/12/18 | 9:23 | Fine | Middle | 4 | 20.20 | 20.20 | 20.25 | 7.30 | 7.30 | 7.31 | 33.66 | 33.66 | 33.66 | 55.9 | 55.7 | 55.7 | 4.15 | 4.13 | 4.12 | 4.70 | 4.67 | 4.68 | 4 | 3.50 |
| | 9:25 | | Middle | 4 | 20.30 | 20.30 | | 7.32 | 7.32 | | 33.65 | 33.65 | | 55.9 | 55.2 | | 4.11 | 4.10 | | 4.66 | 4.67 | | 3 | |
| 21/12/18 | 1:33 | Cloudy | Middle | 3 | 20.80 | 20.80 | 20.80 | 8.11 | 8.11 | 8.11 | 33.28 | 33.28 | 33.28 | 77.9 | 76.7 | 77.4 | 5.70 | 5.65 | 5.69 | 1.82 | 1.88 | 1.76 | 4 | 4.50 |
| | 1:34 | | Middle | 3 | 20.80 | 20.80 | | 8.11 | 8.11 | | 33.28 | 33.28 | | 78.0 | 76.8 | | 5.74 | 5.66 | | 1.64 | 1.71 | | 5 | |
| 24/12/18 | 1:51 | Cloudy | Middle | 3 | 19.80 | 19.80 | 19.80 | 8.05 | 8.05 | 8.05 | 32.03 | 32.03 | 32.03 | 79.5 | 80.0 | 79.9 | 6.00 | 6.04 | 6.03 | 1.67 | 1.70 | 1.66 | 5 | 5.50 |
| | 1:52 | | Middle | 3 | 19.80 | 19.80 | | 8.05 | 8.05 | | 32.03 | 32.03 | | 80.0 | 79.9 | | 6.04 | 6.04 | | 1.62 | 1.64 | | 6 | |
| 27/12/18 | 3:42 | Cloudy | Middle | 3 | 20.60 | 20.60 | 20.60 | 8.17 | 8.17 | 8.17 | 32.64 | 32.64 | 32.64 | 77.0 | 77.4 | 77.7 | 5.71 | 5.74 | 5.76 | 1.39 | 1.42 | 1.47 | 8 | 8.00 |
| | 3:43 | | Middle | 3 | 20.60 | 20.60 | | 8.17 | 8.17 | | 32.64 | 32.64 | | 78.1 | 78.2 | | 5.79 | 5.80 | | 1.53 | 1.54 | | 8 | |
| 29/12/18 | 3:29 | Cloudy | Middle | 3 | 18.30 | 18.30 | 18.30 | 8.14 | 8.14 | 8.14 | 32.88 | 32.88 | 32.88 | 78.4 | 78.5 | 78.1 | 6.07 | 6.08 | 6.05 | 1.31 | 1.34 | 1.28 | 4 | 3.50 |
| | 3:30 | | Middle | 3 | 18.30 | 18.30 | | 8.14 | 8.14 | | 32.88 | 32.88 | | 77.4 | 77.9 | | 6.00 | 6.05 | | 1.26 | 1.22 | | 3 | |
| 31/12/18 | 5:50 | Cloudy | Middle | 3 | 16.50 | 16.50 | 16.50 | 8.17 | 8.17 | 8.17 | 33.29 | 33.29 | 33.29 | 76.1 | 77.8 | 77.8 | 6.08 | 6.22 | 6.22 | 1.29 | 1.41 | 1.28 | <2 | <2 |
| | 5:51 | | Middle | 3 | 16.50 | 16.50 | | 8.17 | 8.17 | | 33.29 | 33.29 | | 78.7 | 78.7 | | 6.29 | 6.28 | | 1.18 | 1.22 | | <2 | |

Remarks:
Single underline denotes exceedance over Action Level.
Double underline denotes exceedance over Limit Level.



Graphic Presentation of Water Quality Result of M5B - Central Cooling Water Intake Groups

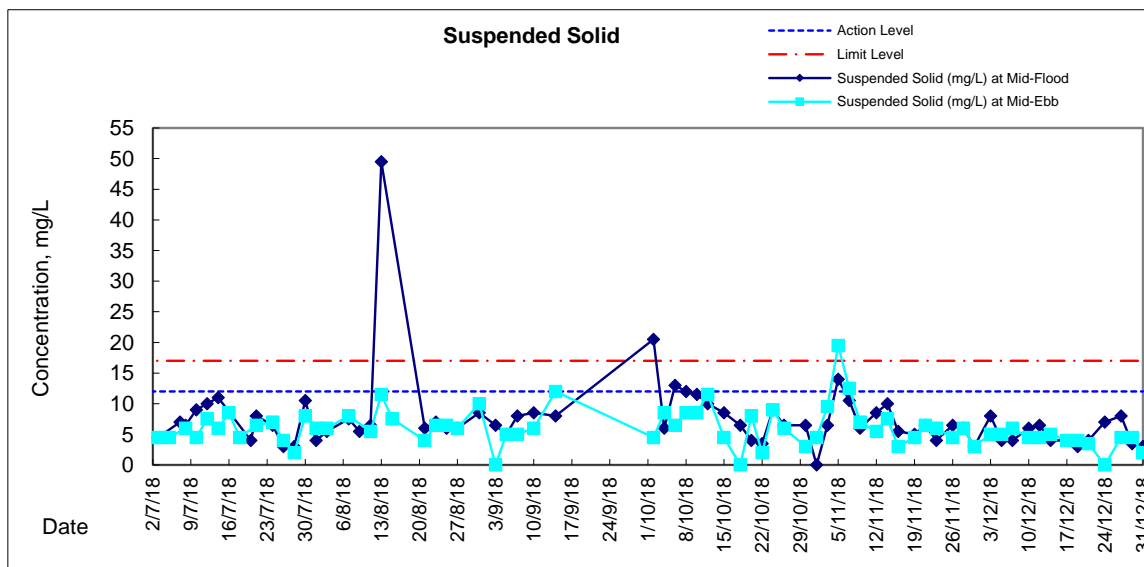
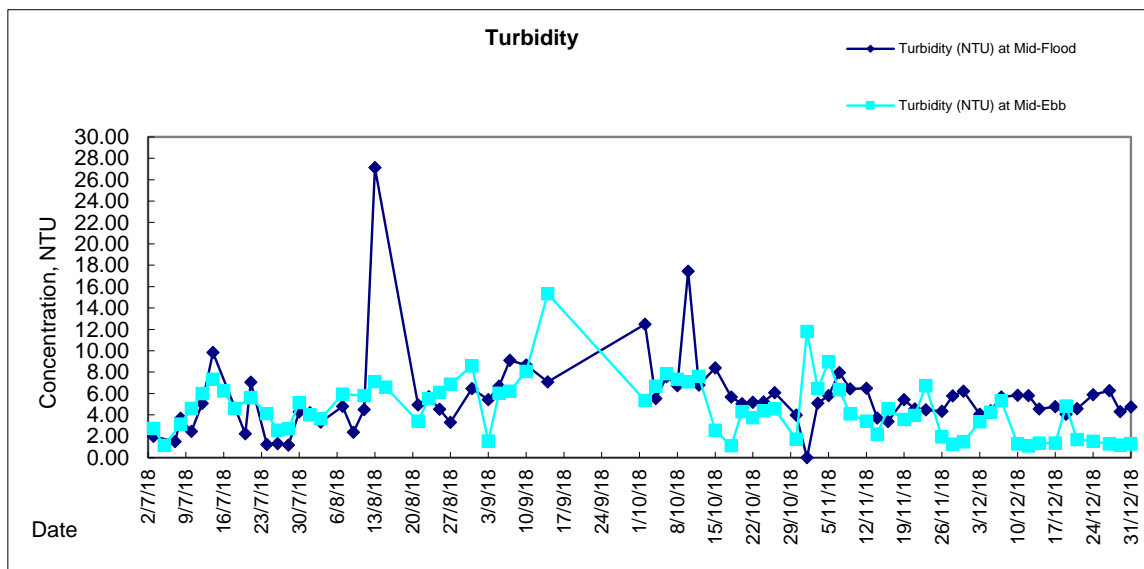
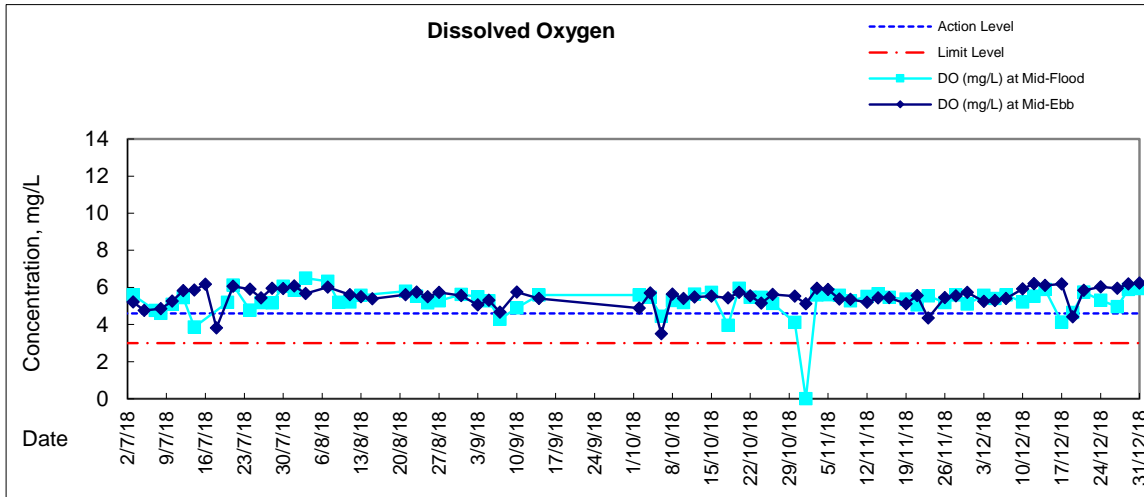



Graphic Presentation of Water Quality Result of Culvert J - Reference Station

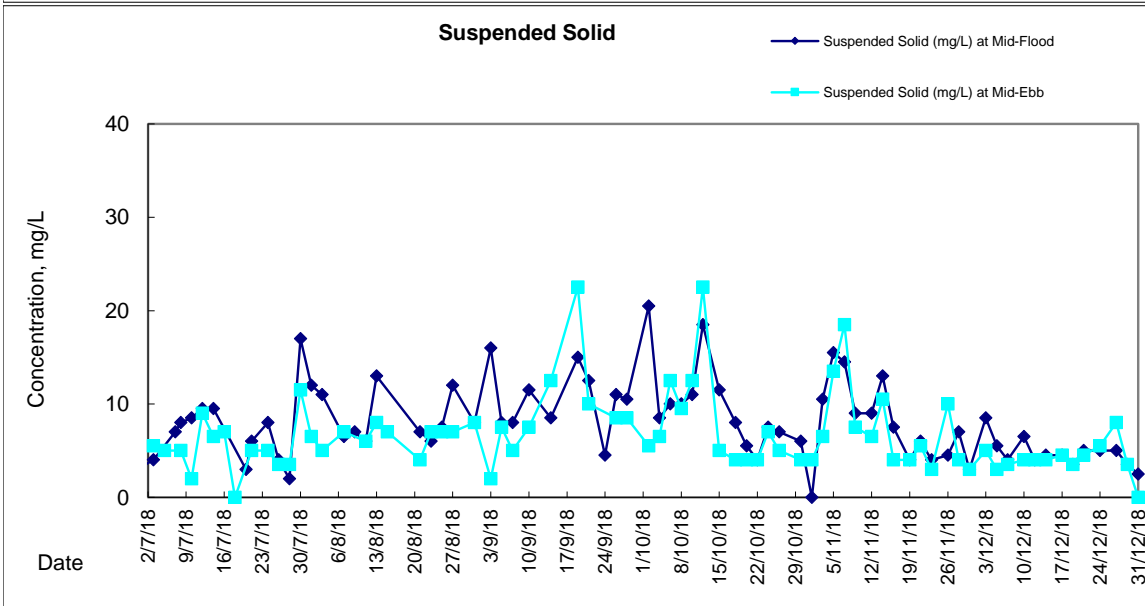
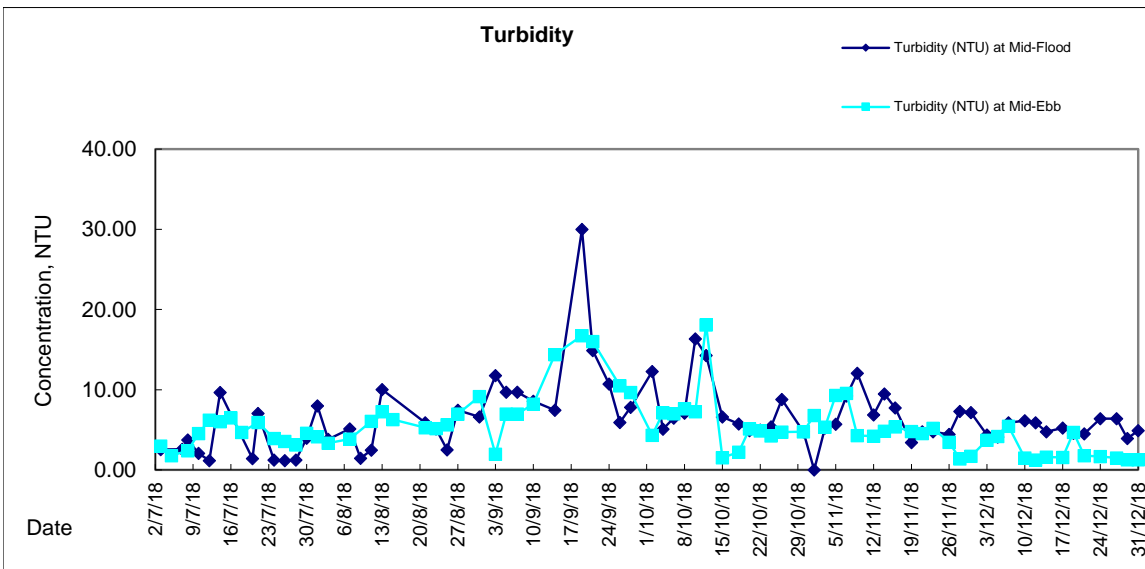
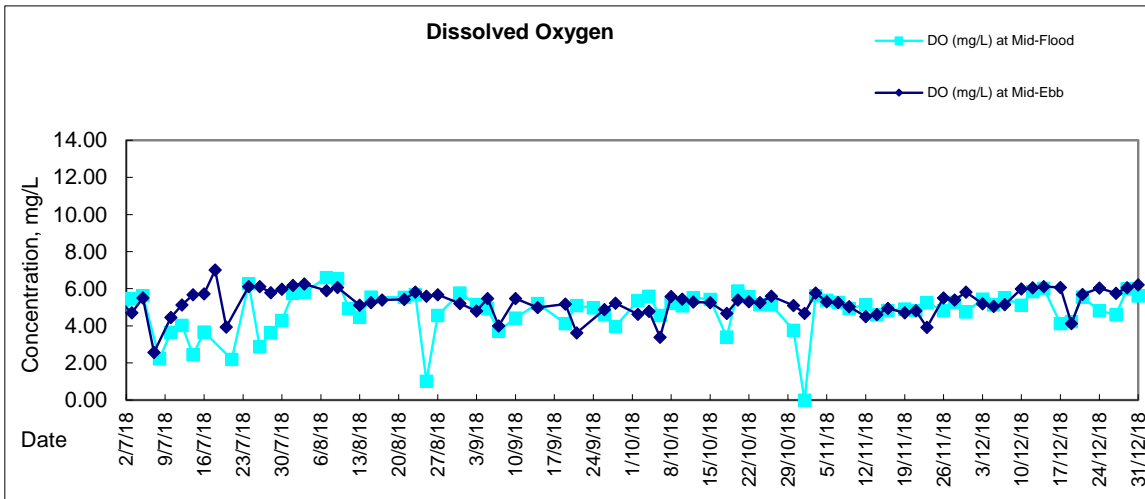



Appendix 6.1

Event Action Plans

Central Reclamation Phase III : Environmental Monitoring and Audit - Event and Action Plan for Air and Noise Quality

| Event and Action Plan for Air Quality | | | | |
|---|---|--|---|--|
| Event | Action | | | |
| | ET Leader | IC(E) | ER | Contractor |
| Action Level - Exceedance for one sample | <ol style="list-style-type: none"> 1. Identify source 2. Inform IC(E) and ER 3. Repeat measurement to confirm finding 4. Increase monitoring frequency to daily | <ol style="list-style-type: none"> 1. Check monitoring data submitted by ET 2. Check Contractor's working method | <ol style="list-style-type: none"> 1. Notify Contractor | <ol style="list-style-type: none"> 1. Rectify any unacceptable practice 2. Amend working methods if appropriate |
| Action Level - Exceedance for two or more consecutive samples | <ol style="list-style-type: none"> 1. Identify source 2. Inform IC(E) and ER 3. Repeat measurement to confirm finding 4. Increase monitoring frequency to daily 5. Discuss with IC(E) and Contractor on remedial actions 6. If exceedance continues, arrange meeting with IC(E) and ER 7. If exceedance stops cease additional monitoring | <ol style="list-style-type: none"> 1. Check monitoring data submitted by ET 2. Check Contractor's working method 3. Discuss with ET and Contractor on possible remedial measures 4. Advise the ER on the effectiveness of the proposed remedial measures 5. Supervise the implementation of remedial measures | <ol style="list-style-type: none"> 1. Confirm receipt of notification of failure in writing 2. Notify Contractor 3. Ensure remedial measures properly implemented | <ol style="list-style-type: none"> 1. Submit proposals for remedial actions to IC(E) within 3 working days of notification 2. Implement the agreed proposals 3. Amend proposal if appropriate |
| Limit Level - Exceedance for one sample | <ol style="list-style-type: none"> 1. Identify source 2. Inform ER and EPD 3. Repeat measurement to confirm findings 4. Increase monitoring frequency to daily 5. Assess effectiveness of Contractor's remedial actions and keep IC(E), EPD and ER informed of the results | <ol style="list-style-type: none"> 1. Check monitoring data submitted by ET 2. Check Contractor's working method 3. Discuss with ET and Contractor on possible remedial measures 4. Advise the ER on the effectiveness of the proposed remedial measures 5. Supervise the implementation of remedial measures | <ol style="list-style-type: none"> 1. Confirm receipt of notification of failure in writing 2. Notify Contractor 3. Ensure remedial measures properly implemented | <ol style="list-style-type: none"> 1. Take immediate action to avoid further exceedance 2. Submit proposal for remedial actions to IC(E) within 3 working days of notification 3. Implement the agreed measures |
| Limit Level - Exceedance for two or more consecutive samples | <ol style="list-style-type: none"> 1. Notify IC(E), ER, Contractor and EPD 2. Identify source 3. Repeat measurements to confirm findings 4. Increase monitoring frequency to daily 5. Carry out analysis of Contractor's working procedures to determine possible mitigation to be implemented 6. Arrange meeting with IC(E) and ER to discuss the remedial actions to be taken 7. Assess effectiveness of Contractor's remedial actions and keep IC(E), EPD and ER informed of the results 8. If exceedance stops, cease additional monitoring | <ol style="list-style-type: none"> 1. Discuss amongst ER, ET, and Contractor on the potential remedial actions 2. Review Contractor's remedial actions whenever necessary to assure their effectiveness and advise the ER accordingly 3. Supervise the implementation of remedial measures | <ol style="list-style-type: none"> 1. Confirm receipt of notification of failure in writing 2. Notify Contractor 3. In consultation with the IC(E), agree with the Contractor on the remedial measures to be implemented 4. Ensure remedial measures properly implemented 5. If exceedance continues, consider what portion of the work is responsible and instruct the Contractor to stop that portion of work until the exceedance is abated | <ol style="list-style-type: none"> 1. Take immediate action to avoid further exceedance 2. Submit proposals for remedial actions to IC(E) within 3 working days of notification 3. Implement the agreed proposals 4. Resubmit proposals if problem still not under control 5. Stop the relevant portion of works as determined by the ER until the exceedance is abated |

Central Reclamation Phase III : Environmental Monitoring and Audit - Event and Action Plan for Air and Noise Quality

| Event and Action Plan for Noise Quality | | | | |
|---|--|--|---|--|
| Event | Action | | | |
| | ET Leader | IC(E) | ER | Contractor |
| Action Level is reached | <ol style="list-style-type: none"> 1. Notify IC(E) and Contractor 2. Carry out investigation 3. Report the results of the investigation to the IC(E) and Contractor 4. Discuss with the Contractor and formulate remedial measures | <ol style="list-style-type: none"> 1. Discuss amongst ER, ET and Contractor on the potential remedial actions 2. Review Contractor's remedial actions whenever necessary to assure their effectiveness and advise the ER accordingly 3. Supervise the implementation of remedial measures | <ol style="list-style-type: none"> 1. Confirm receipt of notification of failure in writing 2. Notify Contractor 3. Require Contractor to propose remedial measures for the analyzed noise problem 4. Ensure remedial measures are properly implemented | <ol style="list-style-type: none"> 1. Submit noise mitigation proposal to IC(E) 2. Implement noise mitigation proposals |
| Limit Level is reached | <ol style="list-style-type: none"> 1. Notify IC(E), ER, EPD and Contractor 2. Identify source 3. Repeat measurement to confirm findings 4. Carry out analysis of Contractor's working procedures to determine possible mitigation to be implemented 5. Inform IC(E), ER and EPD the causes & actions taken for the exceedances 6. Assess effectiveness of Contractor's remedial actions and keep IC(E), EPD and ER informed of the results 7. If exceedance stops cease additional monitoring | <ol style="list-style-type: none"> 1. Discuss amongst ER, ET and Contractor on the potential remedial actions 2. Review Contractor's remedial actions whenever necessary to assure their effectiveness and advise the ER accordingly 3. Supervise the implementation of remedial measures | <ol style="list-style-type: none"> 1. Confirm receipt of notification of failure in writing 2. Notify Contractor 3. Require Contractor to propose remedial measures for the analyzed noise problem 4. Ensure remedial measures are properly implemented 5. If exceedance continues, consider what portion of the work is responsible and instruct the Contractor to stop that portion or work until the exceedance is abated | <ol style="list-style-type: none"> 1. Take immediate action to avoid further exceedance 2. Submit proposals for remedial actions to IC(E) within 3 working days of notification 3. Implement the agreed proposals 4. Resubmit proposals if problem still not under control 5. Stop the relevant portion of works as determined by the ER until the exceedance is abated |



Central Reclamation Phase III: Environmental Monitoring and Audit - Event and Action Plan for Water Quality

| EVENT | ACTION | | | |
|--|---|---|--|--|
| | ET | IEC | ER | CONTRACTOR |
| Action level being exceeded by one sampling day | Repeat in-situ measurement to confirm findings; Identify source(s) of impact; Inform IEC and Contractor; Check monitoring data, all plant, equipment and Contractor's working methods; Discuss mitigation measures with IEC and Contractor; (The above actions should be taken within 1 working day after the exceedance is identified) Repeat measurement on next day of exceedance. | Discuss with ET and Contractor on the mitigation measures; Review proposals on mitigation measures submitted by Contractor and advise the ER accordingly; Assess the effectiveness of the implemented mitigation measures. (The above actions should be taken within 1 working day after the exceedance is identified) | Discuss with IEC on the proposed mitigation measures; Make agreement on the mitigation measures to be implemented. (The above actions should be taken within 1 working day after the exceedance is identified) | Inform the ER and confirm notification of the non-compliance in writing; Rectify unacceptable practice; Check all plant and equipment; Consider changes of working methods; Discuss with ET and IEC and propose mitigation measures to IEC and ER; Implement the agreed mitigation measures. (The above actions should be taken within 1 working day after the exceedance is identified) |
| Action level being exceeded by more than one consecutive sampling days | Identify source(s) of impact; Inform IEC and Contractor; Check monitoring data, all plant, equipment and Contractor's working methods; Discuss mitigation measures with IEC and Contractor; Ensure mitigation measures are implemented; Prepare to increase the monitoring frequency to daily; (The above actions should be taken within 1 working day after the exceedance is identified) Repeat measurement on next working day of exceedance. | Discuss with ET and Contractor on the mitigation measures; Review proposals on mitigation measures submitted by Contractor and advise the ER accordingly; Assess the effectiveness of the implemented mitigation measures. (The above actions should be taken within 1 working day after the exceedance is identified) | Discuss with IEC on the proposed mitigation measures; Make agreement on the mitigation measures to be implemented; Assess the effectiveness of the implemented mitigation measures. (The above actions should be taken within 1 working day after the exceedance is identified) | Inform the Engineer and confirm notification of the non-compliance in writing; Rectify unacceptable practice; Check all plant and equipment; Consider changes of working methods; Discuss with ET and IEC and propose mitigation measures to IEC and ER within 3 working days; Implement the agreed mitigation measures. (The above actions should be taken within 1 working day after the exceedance is identified) |



Central Reclamation Phase III: Environmental Monitoring and Audit - Event and Action Plan for Water Quality

| Event | Action | | | |
|---|--|---|---|---|
| | ET | IEC | ER | Contractor |
| Limit level being exceeded by one sampling day | Repeat in-situ measurement to confirm findings; Identify source(s) of impact; Inform IEC, contractor and EPD; Check monitoring data, all plant, equipment and Contractor's working methods; Discuss mitigation measures with IEC, ER and Contractor; Ensure mitigation measures are implemented; Increase the monitoring frequency to daily until no exceedance of Limit level. (The above actions should be taken within 1 working day after the exceedance is identified) | Discuss with ET and Contractor on the mitigation measures; Review proposals on mitigation measures submitted by Contractor and advise the ER accordingly; Assess the effectiveness of the implemented mitigation measures. (The above actions should be taken within 1 working day after the exceedance is identified) | Discuss with IEC, ET and Contractor on the proposed mitigation measures; Request Contractor to critically review the working methods; Make agreement on the mitigation measures to be implemented; Assess the effectiveness of the implemented mitigation measures. (The above actions should be taken within 1 working day after the exceedance is identified) | Inform the Engineer and confirm notification of the non-compliance in writing; Rectify unacceptable practice; Check all plant and equipment; Consider changes of working methods; Discuss with ET , IEC and ER and propose mitigation measures to IEC and ER within 3 working days; Implement the agreed mitigation measures. (The above actions should be taken within 1 working day after the exceedance is identified) |
| Limit level being exceeded by more than one consecutive sampling days | Identify source(s) of impact; Inform IEC, contractor and EPD; Check monitoring data, all plant, equipment and Contractor's working methods; Discuss mitigation measures with IEC, ER and Contractor; Ensure mitigation measures are implemented; Increase the monitoring frequency to daily until no exceedance of Limit level for two consecutive days. (The above actions should be taken within 1 working day after the exceedance is identified) | Discuss with ET and Contractor on the mitigation measures; Review proposals on mitigation measures submitted by Contractor and advise the ER accordingly; Assess the effectiveness of the implemented mitigation measures. (The above actions should be taken within 1 working day after the exceedance is identified) | Discuss with IEC, ET and Contractor on the proposed mitigation measures; Request Contractor to critically review the working methods; Make agreement on the mitigation measures to be implemented; Assess the effectiveness of the implemented mitigation measures; Consider and instruct, if necessary, the Contractor to slow down or to stop all or part of the marine work until no exceedance of Limit level. (The above actions should be taken within 1 working day after the exceedance is identified) | Inform the ER and confirm notification of the non-compliance in writing; Rectify unacceptable practice; Check all plant and equipment; Consider changes of working methods; Discuss with ET , IEC and ER and propose mitigation measures to IEC and ER within 3working days; Implement the agreed mitigation measures; As directed by the Engineer, to slow down or to stop all or part of the marine work or construction activities. (The above actions should be taken within 1 working day after the exceedance is identified) |



Appendix 6.2

Summary for Notification of Exceedance



| Ref no. | Date | Tidal | Location | Parameters | Measured | Action | Limit Level | Follow-up action |
|-----------|-----------|-----------|----------|------------|----------|--------|-------------|---|
| X_18CR021 | 17-Dec-18 | Mid-flood | M5B | DO(mg/L) | 4.13 | 4.60 | 3.00 | Possible reason: Changes of water quality in the vicinity of water quality monitoring station possibly in relate to nearby culvert discharge. |
| | | | | SS(mg/L) | 4.00 | 12.00 | 17.00 | Action taken/ to be taken: Immediate repeated in-site measurement had conducted to confirm the exceedance. Checking with the contractor works and review previous monitoring data. Remarks/ Other Obs: No marine construction activity was conducted under Contract HK/2012/08 was conducted on the monitoring date. In view of no marine construction activity conducted on the monitoring date, it is considered that the exceedance was not related to Project works. |
| X_18CR022 | 19-Dec-18 | Mid-ebb | M5B | DO(mg/L) | 4.41 | 4.60 | 3.00 | Possible reason: Changes of water quality in the vicinity of water quality monitoring station possibly in relate to nearby culvert discharge. |
| | | | | SS(mg/L) | 4.00 | 12.00 | 17.00 | Action taken/ to be taken: Immediate repeated in-site measurement had conducted to confirm the exceedance. Checking with the contractor works and review previous monitoring data. Remarks/ Other Obs: No marine construction activity was conducted under Contract HK/2012/08 was conducted on the monitoring date while nearby culvert discharge was observed and the location of the construction area was at downstream of monitoring station M5B during monitoring period. In view of the above, it is considered that the exceedance was not related to Project works. No exceedance was recorded in the subsequent monitoring on 19 December 2018 flood tide. |



Appendix 9.1

Complaint Log



Environmental Complaints Log

| Complaint Log No. | Date of Complaint | Received From and Received By | Location of Complainant | Nature of Complaint | Outcome | Status |
|-------------------|-------------------|---|---|--|---|--------|
| 150211 | 21/1/2015 | EPD complaint (EPD Ref.: H04/RS/000171 6-15) received by ET on 11 February 2015 | Construction site opposite to CITIC Tower | Construction dust was emitted from a construction site opposite to CITIC Tower | <p>According to the relevant site records, trench grabbing for D-wall construction and socket H-pile construction were conducted at the concerned location on 21 January 2015. Dust screen for socket H-pile construction, maintenance of site haul road in wet condition and water spraying at vehicle entrance/exit points of HK/2012/08 Contractor site office and Portion I were implemented by the Contractor of HK/2012/08 near the concerned location on 21 January 2015.</p> <p>In addition, no environmental deficiency related to dust mitigation was identified at the concerned location during weekly environmental inspections conducted on 27 Jan, 3 and 10 Feb 2015 and dust mitigation measures including water spraying for dusty haul road and provision of wheel washing were in place and no dust related impact from the construction works at the concerned location was observed.</p> <p>Meanwhile, the Air Quality Health Index (AQHI) recorded by EPD across Western District and Eastern District on 21 January 2015 was ranged from 4 to 10+ indicating a severely high concentration of ambient air pollutants.</p> <p>Based on reviewing relevant impact monitoring data, elevated TSP were recorded at monitoring stations across Central to Wan Chai West area despite a non-Project related exceedance was recorded at nearby monitoring station ACL2a (Contractor HK/2012/08 Site Office) on 21 January 2015 and was considered to be contributed by ambient air pollutant.</p> <p>The site condition under Contract HK/2012/08 at the concerned location was considered to be generally satisfactory and no non-conformity related to cumulative air quality impact was observed at the concerned location.</p> <p>Nevertheless, in view of the public concern, the contractor was reminded to enhance the dust mitigation measures implemented to minimize potential nuisance to nearby public.</p> | Closed |



| Complaint Log No. | Date of Complaint | Received From and Received By | Location of Complainant | Nature of Complaint | Outcome | Status |
|-------------------|-------------------|--|--|---|---|--------|
| 150703 | 3/7/2015 | EPD complaint (EPD Ref.: H05/RS/000162 15-15) received by ET on 03 July 2015 | West of HKCEC outside Lung King Street | Dark smoke was observed from a derrick barge in yellow color for reclamation work at location to the west of HKCEC outside Lung King Street | <p>According to the relevant site records under Contract HK/2012/08, one derrick barge (Chang Sheng 306) in yellow color was conducting material transfer at a near shore location opposite to Fleet Arcade on 30 June 2015 around noon-time under HK/2012/08 and the concerned derrick barge was towed away for maintenance on the same date.</p> <p>Follow-up inspection was conducted during weekly environmental inspection on 7 July 2015, no dark smoke was observed from the concerned derrick barge (Chang Sheng 306). Nevertheless, the Contractor was reminded to conduct regular checking on the condition of the all derrick barges deployed on site to ensure only well maintained equipment are used to avoid potential dark smoke emission affecting nearby public.</p> <p>Based on the review on relevant record and follow up site inspection, the condition of the concerned derrick barge was considered generally in order and no dark smoke was observed. In view of the public concern, the Contractor was reminded to conduct regular checking on the condition of derrick barges deployed on site to ensure only well maintained equipment are used on site to avoid potential dark smoke emission affecting nearby public.</p> | Closed |



| Complaint Log No. | Date of Complaint | Received From and Received By | Location of Complainant | Nature of Complaint | Outcome | Status |
|-------------------|-------------------|--|---|---|---|--------|
| 150917 | 17/9/2015 | A public complaint regarding water quality referred by EPD was received by ET on 17 September 2015 | Central and Wan Chai Reclamation coastline (between LUNG WUI ROAD to LUNG WO ROAD, Central & Wan Chai, Hong Kong) | Silt from Central and Wan Chai Reclamation was spotted along the coastline (between LUNG WUI ROAD to LUNG WO ROAD, Central & Wan Chai, Hong Kong) | <p>Based on the site records confirmed by RSS, removal of seawall blocks by derrick barge was undertaken by Contract HK/2012/08 at Central Reclamation Phase III works area while mitigation measures including provision of silt curtain implemented by the Contractor of HK/2012/08 during the seawall block removal works. According to relevant record, muddy dispersion at HKCEC2W (area opposite to Lung King Street) was observed by the Environmental Team on 14 September 2015 afternoon. The muddy patch was observed dispersing outside the outer layer silt curtain deployed by the Contractor of HK/2012/08 towards the Central Reclamation Phase III area while the outer layer silt curtain was observed partially opened.</p> <p>In view of the above observations, the Contractor was advised to rectify any environmental deficiencies such that adequate protection such as silt curtain shall be provided for exposed soil slope to mitigate for potential runoff related water quality impact to the surrounding waters; outer layer silt curtain deployed shall be entirely closed during works to safeguard the surrounding water quality. Any opening for marine vessel shall be closed promptly after passage and localized silt curtain deployed on site shall be properly maintained to avoid any gap or opening to effectively safeguard the nearby waters.</p> | Closed |



| Complaint Log No. | Date of Complaint | Received From and Received By | Location of Complainant | Nature of Complaint | Outcome | Status |
|-------------------|-------------------|---|---|---|--|---------|
| 160804 | 4/8/2016 | A public complaint referred by EPD was received by ET on 04 August 2016 (Case Ref.: H05/RS/0001 9364-16). | Temporary Barging Facility outside Lung Wo Road | Muddy water discharge was found at the temporary barging facility outside Lung Wo Road on 03 August 2016. | Based on the site records confirmed by RSS, the concerned temporary barging facility outside Lung Wo Road was maintained and operated by non- WDII Project and no construction activity was conducted by the Contractor of HK/2012/08 at the location around the concerned temporary barging facility on 03 August 2016. Nevertheless, in view of the public concern, the Contractor of HK/2012/08 was reminded to maintain the bunding along site boundary for protection against potential surface runoff and maintain proper site drainage collection of construction effluent to avoid any potential water quality concern. | Closed. |



| Complaint Log No. | Date of Complaint | Received From and Received By | Location of Complainant | Nature of Complaint | Outcome | Status |
|-------------------|-------------------|--|---------------------------|--|---|---------|
| 180625 | 5/6/2018 | A public complaint referred by EPD was received by ET on 25 June 2018 (Case Ref.: H05/RS/0000 15459-18). | Site outside Lung Wo Road | Muddy water discharge was found at the site outside Lung Wo Road on 5 June 2018 afternoon. | <p>Based on the site records confirmed by RSS, installation of metal formwork at seawall was carried out on 5 June 2018 afternoon and mitigation measure including placing rock fill material on slope surface was implemented at the concerned location to reduce surface runoff.</p> <p>Follow up site inspection was conducted by the Environmental Team on 26 June 2018, no muddy water discharge or surface runoff related water quality impact was observed at construction area under HK/2012/08 near the concerned area</p> <p>Nevertheless, in view of the public concern, the Contractor of HK/2012/08 was reminded to provide addition tarpaulin covering to the slope surface along the seawall around the concerned location to reduce the potential surface runoff and maintain regular checking on the embankment condition to ensure no gap / void to avoid potential seepage / surface runoff to nearby water.</p> | Closed. |



Appendix 10.1

Construction Programme of Individual Contracts

CEDD Contract No. HK/2012/08
Wan Chai Development Phase II
Central - Wan Chai Bypass at Wan Chai West

| Activity ID | Activity Name | Remaining Dur | Early Start | Early Finish | Activity % Complete | 2018 | | | | | | | | | | | | 2019 | | | | | | | | | | | | | |
|---|---|---------------|-------------|--------------|---------------------|------|-----|-----|-----|-----|-----|-----|-----|-----|-----|-----|-----|------|-----|-----|-----|-----|-----|-----|-----|-----|-----|--|--|--|--|
| | | | | | | Jan | Feb | Mar | Apr | May | Jun | Jul | Aug | Sep | Oct | Nov | Dec | Jan | Feb | Mar | Apr | May | Jun | Jul | Aug | Sep | Oct | | | | |
| SIIIA10279c | Sec III A - section 1 carriageway - sewerage pipe from M/H 8C to F8B (night time): construct sewerage pipe | 0 | 02-Jan-18 A | 03-Feb-18 A | 100% | | | | | | | | | | | | | | | | | | | | | | | | | | |
| SIIIA10293 | Sec III A - section 1 carriageway - sewerage pipe from M/H F8B - F8A (night time) | 6 | 05-Feb-18 A | 26-Feb-18 | 0% | | | | | | | | | | | | | | | | | | | | | | | | | | |
| SIIIA10294 | Sec III A - section 1 carriageway - sewerage pipe from M/H F8A - F8 | 8 | 17-Jan-18 A | 28-Feb-18 | 27.27% | | | | | | | | | | | | | | | | | | | | | | | | | | |
| SIIIA10295 | Sec III A - carriageway - works prior TTA stage 5: excavation and duct laying of TCSS and public lighting | 7 | 18-Jan-18 A | 27-Feb-18 | 0% | | | | | | | | | | | | | | | | | | | | | | | | | | |
| SIIIA10298 | Sec III A - section 1 carriageway - works prior TTA stage 5: road kerb | 5 | 28-Feb-18 | 05-Mar-18 | 0% | | | | | | | | | | | | | | | | | | | | | | | | | | |
| SIIIA10301 | Sec III A - section 1 carriageway - works prior TTA stage 5: road formation | 2 | 06-Mar-18 | 07-Mar-18 | 0% | | | | | | | | | | | | | | | | | | | | | | | | | | |
| SIIIA10302 | Sec III A - section 1 carriageway - works prior TTA stage 5: laying asphalt | 5 | 08-Mar-18 | 13-Mar-18 | 0% | | | | | | | | | | | | | | | | | | | | | | | | | | |
| SIIIA10303 | Sec III A - section 1 carriageway - works prior TTA stage 5: road marking & preparation works | 3 | 14-Mar-18 | 16-Mar-18 | 0% | | | | | | | | | | | | | | | | | | | | | | | | | | |
| SIIIA10310 | Sec III A - section 1 carriageway - TTA stage 5: Implementation of TTA Stage 5 | 1 | 17-Mar-18 | 17-Mar-18 | 0% | | | | | | | | | | | | | | | | | | | | | | | | | | |
| SIIIA10310a | Sec III A - section 1 carriageway - TTA stage 5: remaining sewerage pipe for M/H F8A - M/H F8 | 12 | 19-Mar-18 | 04-Apr-18 | 0% | | | | | | | | | | | | | | | | | | | | | | | | | | |
| SIIIA10310b | Sec III A - section 1 carriageway - TTA stage 5: remaining sewerage pipe for M/H F8A - M/H F8B | 18 | 06-Apr-18 | 26-Apr-18 | 0% | | | | | | | | | | | | | | | | | | | | | | | | | | |
| SIIIA10310c | Sec III A - section 1 carriageway - TTA stage 5: SR1 at-grade road- remove sheetpile at U-trough west | 5 | 19-Mar-18 | 23-Mar-18 | 0% | | | | | | | | | | | | | | | | | | | | | | | | | | |
| SIIIA10310d | Sec III A - section 1 carriageway - TTA stage 5: SR1 at-grade road -remove temp. road access bay 5 of SR1 | 21 | 24-Mar-18 | 21-Apr-18 | 0% | | | | | | | | | | | | | | | | | | | | | | | | | | |
| SIIIA10310e | Sec III A - section 1 carriageway - TTA stage 5: SR1 at-grade road -construct upstand wall above Dwall | 25 | 23-Apr-18 | 23-May-18 | 0% | | | | | | | | | | | | | | | | | | | | | | | | | | |
| SIIIA10310f | Sec III A - section 1 carriageway - TTA stage 5: SR1 at-grade road - roadside barrier | 14 | 24-May-18 | 08-Jun-18 | 0% | | | | | | | | | | | | | | | | | | | | | | | | | | |
| SIIIA10310g | Sec III A - section 1 carriageway - TTA stage 5: SR1 at-grade road - road formation | 7 | 09-Jun-18 | 16-Jun-18 | 0% | | | | | | | | | | | | | | | | | | | | | | | | | | |
| SIIIA10310h | Sec III A - section 1 carriageway - TTA stage 5: SR1 at-grade road - laying asphalt with transition slab | 14 | 19-Jun-18 | 05-Jul-18 | 0% | | | | | | | | | | | | | | | | | | | | | | | | | | |
| SIIIA10312 | Sec III A - roadwork and utilities section 1 carriageway - Drainage works (L2202 - L2201) | 15 | 19-Mar-18 | 09-Apr-18 | 0% | | | | | | | | | | | | | | | | | | | | | | | | | | |
| SIIIA10312a | Sec III A - roadwork and utilities section 1 carriageway - Drainage works (L1805 - L1801) | 15 | 10-Apr-18 | 26-Apr-18 | 0% | | | | | | | | | | | | | | | | | | | | | | | | | | |
| SIIIA10312b | Sec III A - roadwork and utilities section 1 carriageway - Drainage works (L1805-1807) | 12 | 27-Apr-18 | 11-May-18 | 0% | | | | | | | | | | | | | | | | | | | | | | | | | | |
| SIIIA10313 | Sec III A - roadwork and utilities section 1 carriageway - gully pipe (L1807 - L1801) | 14 | 07-May-18 | 23-May-18 | 0% | | | | | | | | | | | | | | | | | | | | | | | | | | |
| SIIIA10320 | Sec III A - roadwork and utilities section 1 carriageway - fresh watermain | 7 | 24-May-18 | 31-May-18 | 0% | | | | | | | | | | | | | | | | | | | | | | | | | | |
| SIIIA10340 | Sec III A - roadwork and utilities section 1 carriageway - utilities: HEC (80m) along carriageway | 14 | 01-Jun-18 | 16-Jun-18 | 0% | | | | | | | | | | | | | | | | | | | | | | | | | | |
| SIIIA10360 | Sec III A - roadwork and utilities section 1 carriageway - road kerb & formation | 14 | 19-Jun-18 | 05-Jul-18 | 0% | | | | | | | | | | | | | | | | | | | | | | | | | | |
| SIIIA10400 | Sec III A - roadwork and utilities section 1 carriageway - black top | 7 | 06-Jul-18 | 13-Jul-18 | 0% | | | | | | | | | | | | | | | | | | | | | | | | | | |
| SIIIA10420 | Sec III A - Implementation of TTA Stage 7P (Closure of U-turn at Expo Drive) | 1 | 14-Jul-18 | 14-Jul-18 | 0% | | | | | | | | | | | | | | | | | | | | | | | | | | |
| SIIIA10440 | Sec III A - roadwork and utilities section 1 carriageway : breaking existing asphalt | 10 | 16-Jul-18 | 26-Jul-18 | 0% | | | | | | | | | | | | | | | | | | | | | | | | | | |
| SIIIA10460 | Sec III A - roadwork and utilities section 1 carriageway: road kerb and formation | 14 | 27-Jul-18 | 11-Aug-18 | 0% | | | | | | | | | | | | | | | | | | | | | | | | | | |
| SIIIA10480 | Sec III A - roadwork and utilities section 1 carriageway : black top | 10 | 13-Aug-18 | 23-Aug-18 | 0% | | | | | | | | | | | | | | | | | | | | | | | | | | |
| SIIIA10500 | Sec III A - roadwork and utilities section 1 carriageway : roadmarking and road furniture | 14 | 24-Aug-18 | 08-Sep-18 | 0% | | | | | | | | | | | | | | | | | | | | | | | | | | |
| Roadwork & Utilities - Section 2 (L1810 - L1807) | | | | | | | | | | | | | | | | | | | | | | | | | | | | | | | |
| SIIIA12590 | Sec III A - roadwork and utilities section 2 carriageway - black top | 0 | 20-Jan-18 A | 27-Jan-18 A | 100% | | | | | | | | | | | | | | | | | | | | | | | | | | |
| Roadwork & Utilities - Section 3 (L1808 - L1102) | | | | | | | | | | | | | | | | | | | | | | | | | | | | | | | |
| SIIIA12770 | Sec III A - roadwork and utilities section 3 carriageway - utilities: HEC ducting (60m) & crossroad duct (PCCW & HGC) | 0 | 20-Jan-18 A | 07-Feb-18 A | 100% | | | | | | | | | | | | | | | | | | | | | | | | | | |
| SIIIA12790 | Sec III A - roadwork and utilities section 3 carriageway - road kerb & formation | 17 | 08-Feb-18 A | 10-Mar-18 | 0% | | | | | | | | | | | | | | | | | | | | | | | | | | |
| SIIIA12810 | Sec III A - roadwork and utilities section 3 carriageway - black top | 7 | 12-Mar-18 | 19-Mar-18 | 0% | | | | | | | | | | | | | | | | | | | | | | | | | | |
| Roadwork & Utilities - Section 6 (L1102 - L1411) | | | | | | | | | | | | | | | | | | | | | | | | | | | | | | | |
| SIIIA13399 | Sec III A - roadwork and utilities section 6 carriageway - gully pipe (L1101 -L1102) | 0 | 12-Jan-18 A | 26-Jan-18 A | 100% | | | | | | | | | | | | | | | | | | | | | | | | | | |
| SIIIA13444 | Sec III A - roadwork and utilities section 6 carriageway - watermain (road crossing) | 0 | 27-Jan-18 A | 03-Feb-18 A | 100% | | | | | | | | | | | | | | | | | | | | | | | | | | |
| SIIIA13445 | Sec III A - roadwork and utilities section 6 carriageway - utilities: crossed duct(HEC , HGC, PCCW) | 13 | 05-Feb-18 A | 06-Mar-18 | 0% | | | | | | | | | | | | | | | | | | | | | | | | | | |

**CEDD Contract No. HK/2012/08
Wan Chai Development Phase II
Central - Wan Chai Bypass at Wan Chai West**

| Activity ID | Activity Name | Remaining Dur | Early Start | Early Finish | Activity % Complete | 2018 | | | | | | | | | | | | 2019 | | | | | | | | | | | |
|---|--|---------------|-------------|--------------|---------------------|------|-----|-----|-----|-----|-----|-----|-----|-----|-----|-----|-----|------|-----|-----|-----|-----|-----|-----|-----|-----|-----|--|--|
| | | | | | | Jan | Feb | Mar | Apr | May | Jun | Jul | Aug | Sep | Oct | Nov | Dec | Jan | Feb | Mar | Apr | May | Jun | Jul | Aug | Sep | Oct | | |
| Promenade Seawall Parapet Construction & EVA | | | | | | | | | | | | | | | | | | | | | | | | | | | | | |
| SVII12000 | Sec VII - Precast parapet | 67 | 18-Nov-17 A | 14-May-18 | 0% | | | | | | | | | | | | | | | | | | | | | | | | |
| SVII12010 | Sec VII - Zone CRIII - seawall parapet: Backfilling | 14 | 20-Feb-18 | 07-Mar-18 | 0% | | | | | | | | | | | | | | | | | | | | | | | | |
| SVII12120 | Sec VII - Zone CRIII - seawall parapet: Construct mass concrete coping | 30 | 08-Mar-18 | 16-Apr-18 | 0% | | | | | | | | | | | | | | | | | | | | | | | | |
| SVII12122 | Sec VII - Zone CRIII - seawall parapet: reinforced concret coping | 17 | 17-Apr-18 | 07-May-18 | 0% | | | | | | | | | | | | | | | | | | | | | | | | |
| SVII12140 | Sec VII - Zone CRIII - seawall parapet: construct seawall parapet | 30 | 08-May-18 | 12-Jun-18 | 0% | | | | | | | | | | | | | | | | | | | | | | | | |
| SVII12160 | Sec VII - CRIII - EVA: watermain | 14 | 13-Jun-18 | 29-Jun-18 | 0% | | | | | | | | | | | | | | | | | | | | | | | | |
| SVII12180 | Sec VII - CRIII - EVA: U-channel | 14 | 30-Jun-18 | 17-Jul-18 | 0% | | | | | | | | | | | | | | | | | | | | | | | | |
| SVII12200 | Sec VII - CRIII - EVA: bituminous layer | 5 | 18-Jul-18 | 23-Jul-18 | 0% | | | | | | | | | | | | | | | | | | | | | | | | |
| SVII12220 | Sec VII - CRIII - EVA: paving block | 30 | 24-Jul-18 | 27-Aug-18 | 0% | | | | | | | | | | | | | | | | | | | | | | | | |
| SVII13120 | Sec VII - Zone A1, A2 & B - seawall parapet: Construct mass concrete coping | 14 | 28-Dec-17 A | 07-Mar-18 | 68.18% | | | | | | | | | | | | | | | | | | | | | | | | |
| SVII13122 | Sec VII - Zone A1, A2 & B - seawall parapet: reinforced concrete coping | 18 | 08-Mar-18 | 28-Mar-18 | 0% | | | | | | | | | | | | | | | | | | | | | | | | |
| SVII13140 | Sec VII - Zone A1, A2 & B - seawall parapet: Construct seawall parapet | 30 | 09-Apr-18 | 14-May-18 | 0% | | | | | | | | | | | | | | | | | | | | | | | | |
| SVII13160 | Sec VII - Zone A1, A2 & B - EVA: watermain | 14 | 15-May-18 | 31-May-18 | 0% | | | | | | | | | | | | | | | | | | | | | | | | |
| SVII13180 | Sec VII - Zone A1, A2 & B - EVA: U-channel | 14 | 01-Jun-18 | 16-Jun-18 | 0% | | | | | | | | | | | | | | | | | | | | | | | | |
| SVII13182 | Sec VII - Zone A1, A2 & B - EVA: bituminous layer | 5 | 19-Jun-18 | 23-Jun-18 | 0% | | | | | | | | | | | | | | | | | | | | | | | | |
| SVII13184 | Sec VII - Zone A1, A2 & B - EVA: paving block | 30 | 25-Jun-18 | 30-Jul-18 | 0% | | | | | | | | | | | | | | | | | | | | | | | | |
| SVII13200 | Sec VII - Zone D - seawall parapet: Remove temporary seawall block | 21 | 07-Mar-18 | 03-Apr-18 | 0% | | | | | | | | | | | | | | | | | | | | | | | | |
| SVII13220 | Sec VII - Zone D - seawall parapet: Construct mass concrete | 30 | 04-Apr-18 | 10-May-18 | 0% | | | | | | | | | | | | | | | | | | | | | | | | |
| SVII13222 | Sec VII - Zone D - seawall parapet: reinforced concrete coping | 18 | 11-May-18 | 01-Jun-18 | 0% | | | | | | | | | | | | | | | | | | | | | | | | |
| SVII13240 | Sec VII - Zone D - seawall parapet: Construct seawall parapet | 25 | 02-Jun-18 | 03-Jul-18 | 0% | | | | | | | | | | | | | | | | | | | | | | | | |
| SVII13260 | Sec VII - Zone D - EVA : watermain | 14 | 04-Jul-18 | 19-Jul-18 | 0% | | | | | | | | | | | | | | | | | | | | | | | | |
| SVII13280 | Sec VII - Zone D - EVA : U-channel | 14 | 20-Jul-18 | 04-Aug-18 | 0% | | | | | | | | | | | | | | | | | | | | | | | | |
| SVII13300 | Sec VII - Zone D - EVA : bituminous layer | 5 | 06-Aug-18 | 10-Aug-18 | 0% | | | | | | | | | | | | | | | | | | | | | | | | |
| SVII13320 | Sec VII - Zone D - EVA : paving block | 30 | 11-Aug-18 | 14-Sep-18 | 0% | | | | | | | | | | | | | | | | | | | | | | | | |
| Promenade Footpath | | | | | | | | | | | | | | | | | | | | | | | | | | | | | |
| Section 1 | | | | | | | | | | | | | | | | | | | | | | | | | | | | | |
| SVII10440 | Sec VII - section 1 footpath - drainage works : connection pipe & U -channel | 10 | 24-May-18 | 04-Jun-18 | 0% | | | | | | | | | | | | | | | | | | | | | | | | |
| SVII10445 | Sec VII - section 1 footpath - watermain | 7 | 05-Jun-18 | 12-Jun-18 | 0% | | | | | | | | | | | | | | | | | | | | | | | | |
| SVII10460 | Sec VII - section 1 footpath - lighting | 7 | 13-Jun-18 | 21-Jun-18 | 0% | | | | | | | | | | | | | | | | | | | | | | | | |
| SVII10500 | Sec VII - section 1 footpath - paving block | 21 | 22-Jun-18 | 17-Jul-18 | 0% | | | | | | | | | | | | | | | | | | | | | | | | |
| Section 2 | | | | | | | | | | | | | | | | | | | | | | | | | | | | | |
| SVII12610 | Sec VII - section 2 footpath - drainage works : L2202 - L2203A | 20 | 20-Feb-18 | 14-Mar-18 | 0% | | | | | | | | | | | | | | | | | | | | | | | | |
| SVII12615 | Sec VII - section 2 footpath - watermain | 7 | 15-Mar-18 | 22-Mar-18 | 0% | | | | | | | | | | | | | | | | | | | | | | | | |
| SVII12630 | Sec VII - section 2 footpath - utilities: TCSS | 21 | 23-Mar-18 | 20-Apr-18 | 0% | | | | | | | | | | | | | | | | | | | | | | | | |
| SVII12670 | Sec VII - section 2 footpath - paving block | 30 | 21-Apr-18 | 28-May-18 | 0% | | | | | | | | | | | | | | | | | | | | | | | | |
| Section 3 | | | | | | | | | | | | | | | | | | | | | | | | | | | | | |
| SVII12850 | Sec VII - section 3 footpath - watermain | 17 | 20-Feb-18 | 10-Mar-18 | 0% | | | | | | | | | | | | | | | | | | | | | | | | |
| SVII12870 | Sec VII - section 3 footpath - utilities (HEC, TCSS, HGC, PCCW) | 40 | 12-Mar-18 | 02-May-18 | 0% | | | | | | | | | | | | | | | | | | | | | | | | |
| SVII12875 | Sec VII - 3 footpath - drainage works :U chanel | 14 | 03-May-18 | 18-May-18 | 0% | | | | | | | | | | | | | | | | | | | | | | | | |

Contract No. HY/2010/08
Three Months Rolling Program

| Activity Name | Start | Finish | 2018 | | |
|-----------------------------|----------|------------|---------|----------|----------|
| | | | October | November | December |
| Junction Modification Works | 1/6/2018 | 30/12/2018 | | | |